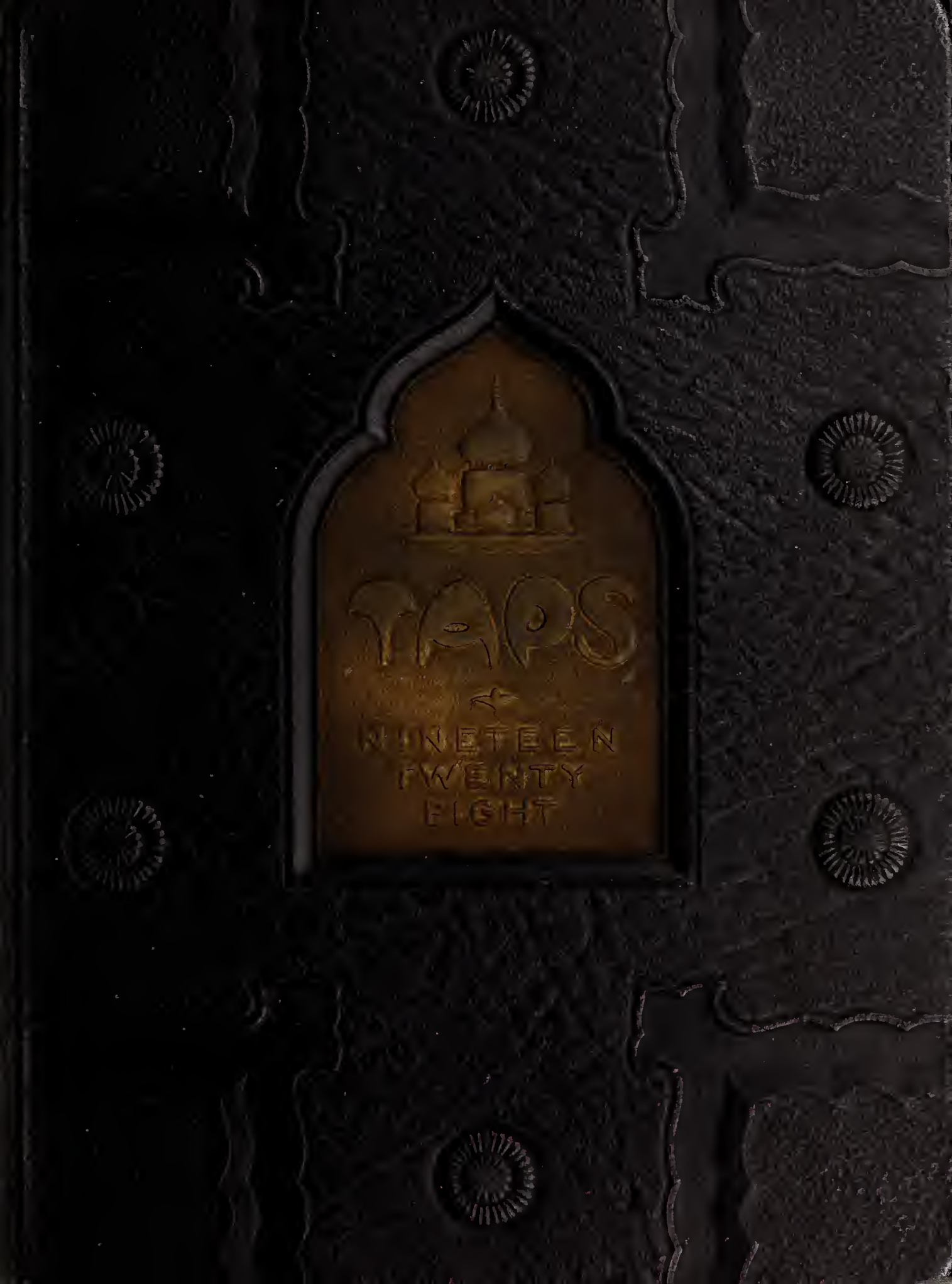
TAPS
NINETEEN
TWENTY
EIGHT

A. Darwin Jackson Liberty, Va.

A. Atkinson Liberty, Va.

Digitized by the Internet Archive
in 2013

http://archive.org/details/taps1928clem

Ex
Libris

PRESS OF
THE OBSERVER PRINTING HOUSE, INC
CHARLOTTE, N. C.

TAPS

1928

VOLUME XXI

Published by
Senior Class of
Clemson A.&M. College
of South Carolina

COPYRIGHT
1928
BY
G.F. Klugh Jr.
EDITOR IN CHIEF
A.P. Wylie
BUSINESS MANAGER

TAPS
1928
Volume XXI
COLE

TAPS 1928
STAFF

G.F.KLUGH, JR.
EDITOR IN CHIEF

A.P.WYLIE
BUSINESS MANAGER

D.S.CUTTINO - W.W.HUDGENS
ART EDITORS

M.D.CROOK
ASSISTANT EDITOR

W.C.DARGAN
PHOTO EDITOR

T.G.HANNER
MILITARY EDITOR

C.H.GLAZE
CLUBS EDITOR

C.E.BRITT
ASST. BUSINESS MGR.

A.C.LINK
ADVERTISING EDITOR

E.R.PURVIS
ATHLETIC EDITOR

M.B.FARRAR
SATIRE EDITOR

Miss Katherine McKellar
Taps Sponsor

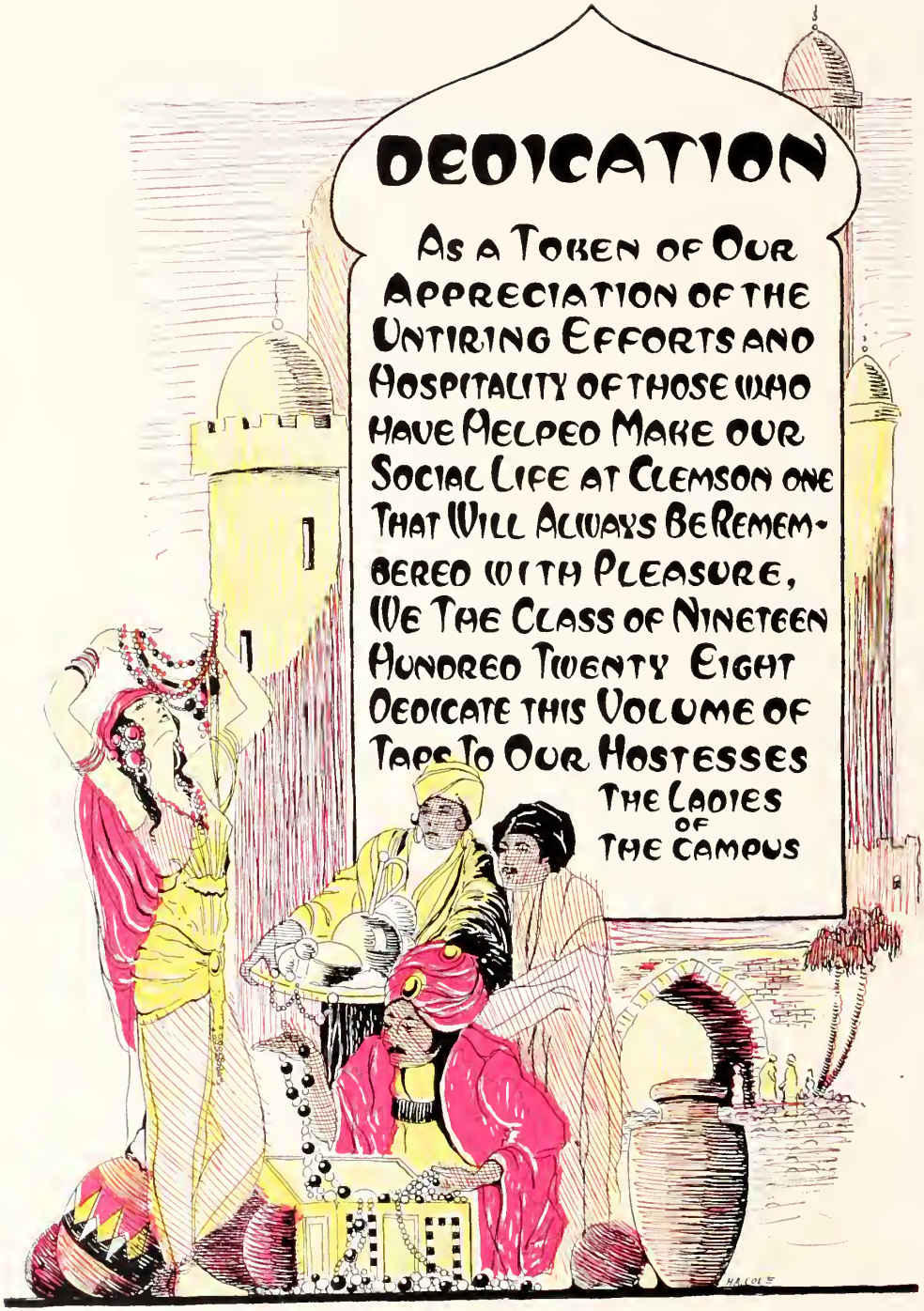
DEDICATION
As a Token of Our Appreciation of the Untiring Efforts and Hospitality of those who Have Helped Make our Social Life at Clemson one That Will Always Be Remembered with Pleasure, We The Class of Nineteen Hundred Twenty Eight Dedicate this Volume of Taps To Our Hostesses
The Ladies of The Campus

In These Pages
We Have Done Our
Best To Portray The
Progress Emanating
From The Arduous
Efforts And To Depict
The Various Phases
Of Our College Life;
To Preserve Them For
Posterity And To Ponder
Over In Years To Come
When Memories Assuming
The Fragrance Of Old
Wine, Make One
Feel Again The Joys
Of Youth without
Its Cares

FOREWORD

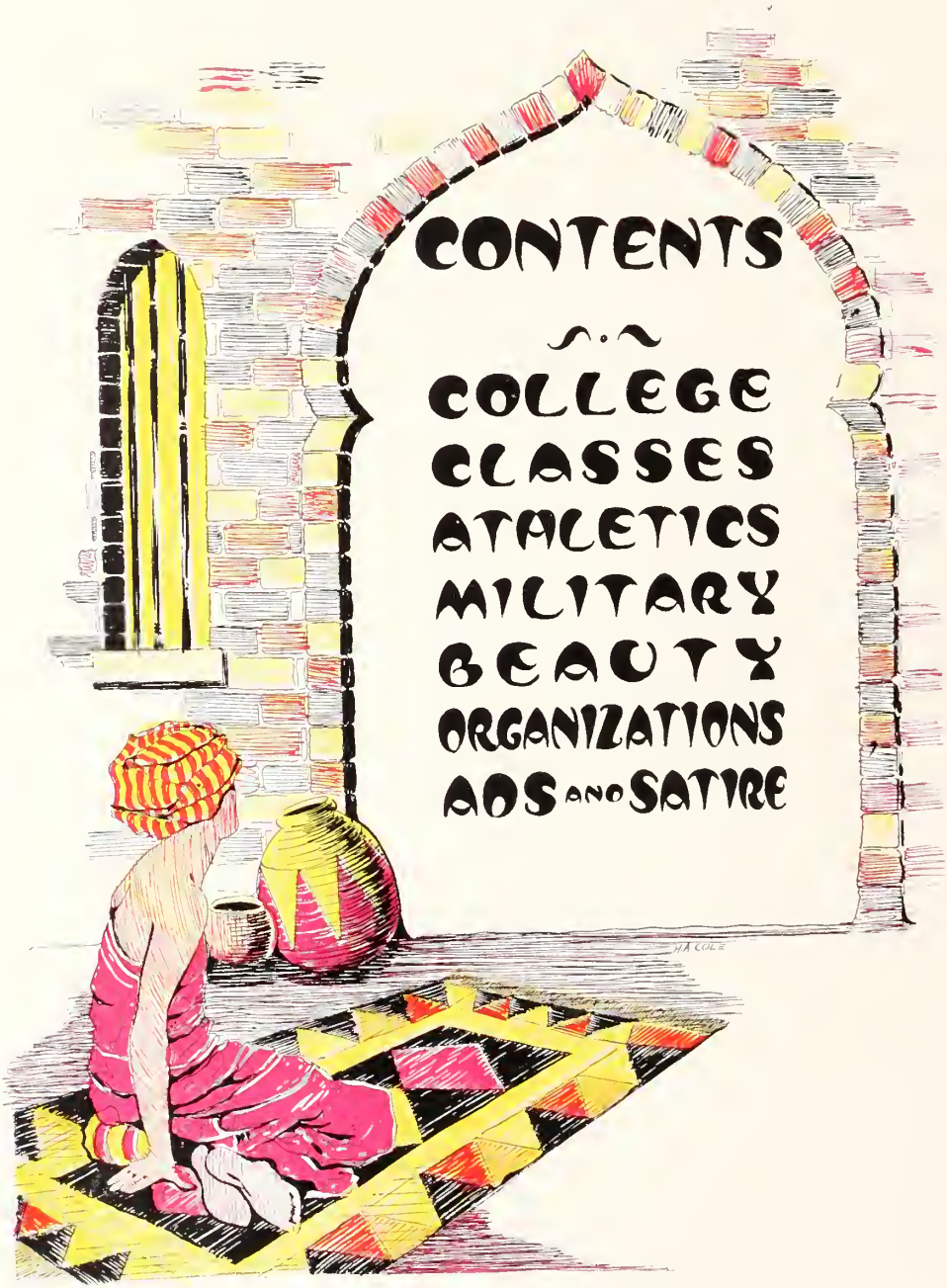
CONTENTS
COLLEGE
CLASSES
ATHLETICS
MILITARY
BEAUTY
ORGANIZATIONS
ADS AND SATIRE
H.A. COLE

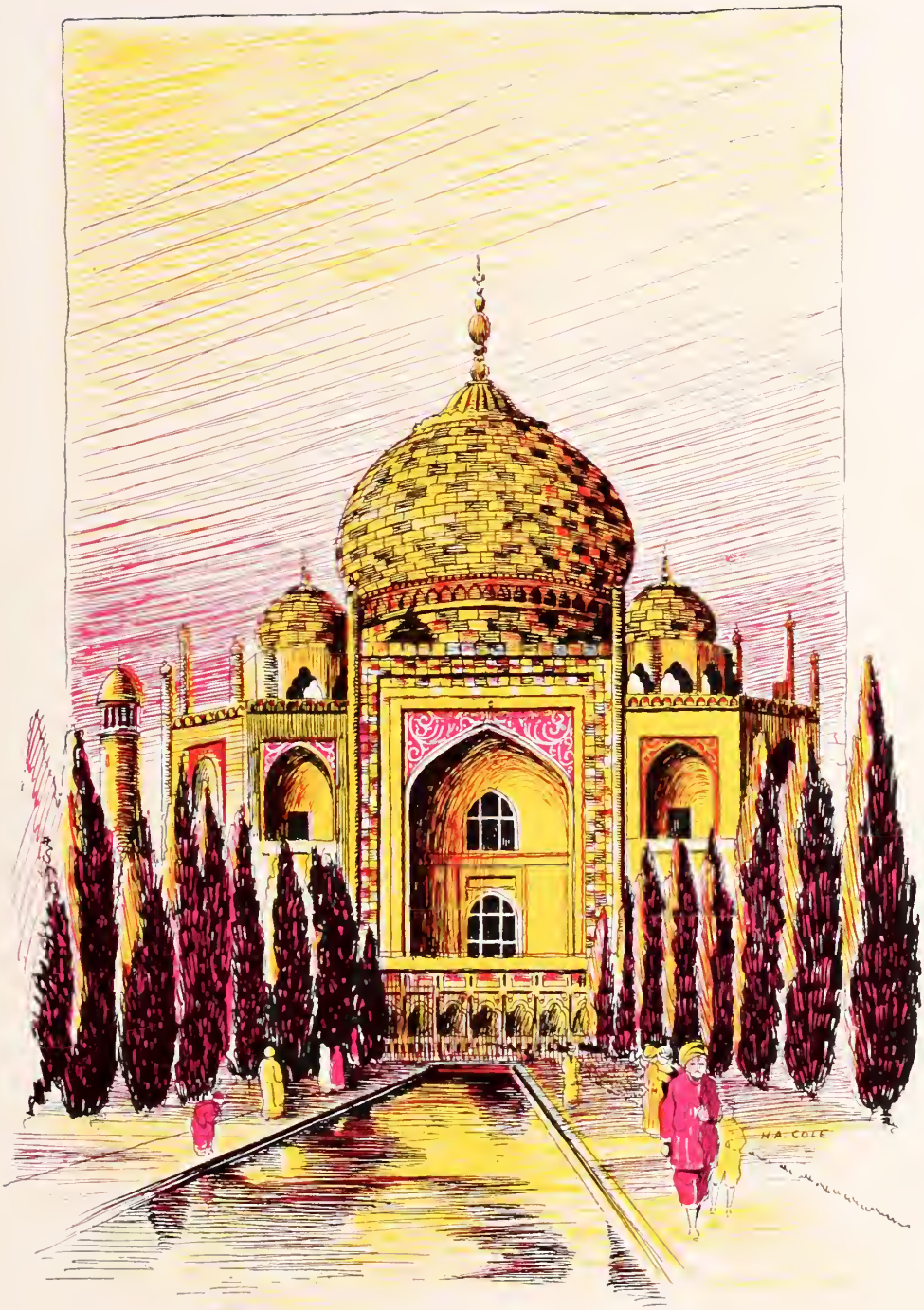

COLLEGE

ALMA MATER

Where the Blue Ridge yawns its greatness,
Where the Tigers play;
Here the sons of dear old Clemson
Reign supreme alway.

CHORUS

Dear old Clemson, we will triumph,
And with all our might,
That the Tiger's roar may echo
O'er the mountain height.

We will dream of greater conquests,
For our past is grand;
And her sons have fought and conquered
Every foreign land.

Where the mountains smile in grandeur,
O'er the hill and dale;
Here the Tiger lair is nestling,
Swept by storm and gale.

We are brothers strong in manhood,
For we work and strive;
And our Alma Mater reigneth
Ever in our lives.

A. C. CORCORAN, *'19.*

CLEMSON HONORS HER PRESIDENT
DR. E. W. SIKES

FACULTY

Executive Department
DR. SIKES, *President of College*

Arts and Science Department
DR. D. W. DANIEL, *Director*

Chemistry Department
DR. R. N. BRACKETT, *Director*

FACULTY

Agricultural Department
DR. F. H. H. CALHOUN,
Director

Engineering Department
MR. S. B. EARLE, *Director*

Textile Department
MR. H. H. WILLIS, *Director*

RIGGS HALL

The Engineers of '28 rendered their first service to the college by discovering that the old engineering clock in the vine-entangled tower had stopped. For two years this engineering class, the largest in the history of the school, crowded its activities within the walls of this old building whose antiquated classrooms and equipment were in keeping with the unmoved hands of the clock. There were dreams of a new Engineering Building and equipment, but little hope for their realization. Then, as though fate had timed the act, Commencement of '26 found the old structure in smoldering ashes—a martyr to engineering progress.

A new building was now inevitable but would it become a reality before the graduation of the class of '28? During the Junior year gang-plank gossip, classroom discussions, and universal speculation among the students seemed to avail little in deciding this momentous question. In the meantime, classes were being held in every available nook and corner of the campus; old dwellings, basements, out-grown churches and the like.

Fortunately the Legislature realized the pressing need of Clemson, and through the unceasing efforts of Col. Allen Johnstone the heretofore vague hopes for a new building became a reality. The Seniors returned in the fall of '27 to find the new building under rapid construction. Although this class has had scant opportunity to make use of Riggs Hall, it has the satisfaction of knowing that Clemson has one of the most modern and best-equipped Engineering Buildings in the South.

CLEMSON REMINISCENCES AND PRESAGES

CLEMSON COLLEGE is the result of the ambition, scholarship, experience and vision of Thomas G. Clemson. The institution reflects the culmination of years of study and thought in the field of science, particularly in the field of agricultural science.

The College is situated on the old Fort Hill estate. Three-fourths of the estate was willed to Mrs. Clemson, a daughter of Mrs. John C. Calhoun; but at the death of Mrs. Calhoun the estate was sold at public auction to pay some old mortgages. Mr. Clemson, with the help of his wife, purchased the estate.

In 1889 the General Assembly of South Carolina proceeded to convert Thomas G. Clemson's dream into a reality. The College was opened in July, 1893, with an enrollment of 446 students.

The College made steady advancement from 1893 to 1911 under its three presidents. Clemson was beginning to be of vital importance to the state when Dr. Riggs took the president's chair.

Dr. Riggs came to the institution in 1896 as coach and engineering instructor and served in this capacity until 1901, when he was elected to direct the engineering department. In 1911 he was made president of the College. Research in the fields of agriculture, textiles, livestock and fertilizers entered the constructive as well as instructive stage during his time at Clemson. The agricultural extension service became of value to the state and the engineering department advanced beyond its embryonic period. While he was the executive the Clemson Tiger took many high honors. Dr. Riggs died in Washington, at a Land Grant Conference, on January 22, 1924. The memory of him will ever be revered in the minds of those who knew him and his work.

Professor Earle, the present director of the engineering department, served in the capacity of president from the time of Dr. Riggs' death until September, 1925.

At the beginning of the 1925-26 school term the liberal-minded, constructive Dr. Sikes became president of the College. The president is a clear-thinking man with a striking personality. Under his splendid guidance Clemson has taken enormous strides toward perfection and has been placed on the list of accredited colleges in the South. Some of the many advancements which have resulted from his untiring efforts are the erection of new engineering and shop buildings, the acquisition of one of the finest coaching staffs in the South, the introduction of mass athletics, the selection of competent professors, and the molding of an adequate curriculum. These changes have helped raise the enrollment to 1,210 students. The very highest praise is due Dr. Sikes for the progress the College has made thus far under his administration.

What the future holds for Clemson with a man like Dr. Sikes as her president is not hard to imagine. Before many years Clemson will probably have a new gymnasium, a new textile building, a new barracks and another engineering building, all of which will be equipped to meet the highest standards. Future years will see constructive changes in all courses and see Clemson take the seat of honor in athletics again. From these reminiscences and presages Clemson should rank among the foremost colleges in the country, and her students should be of untold value to the State and Nation.

S. W. SACKMAN, '30.

CLASSES

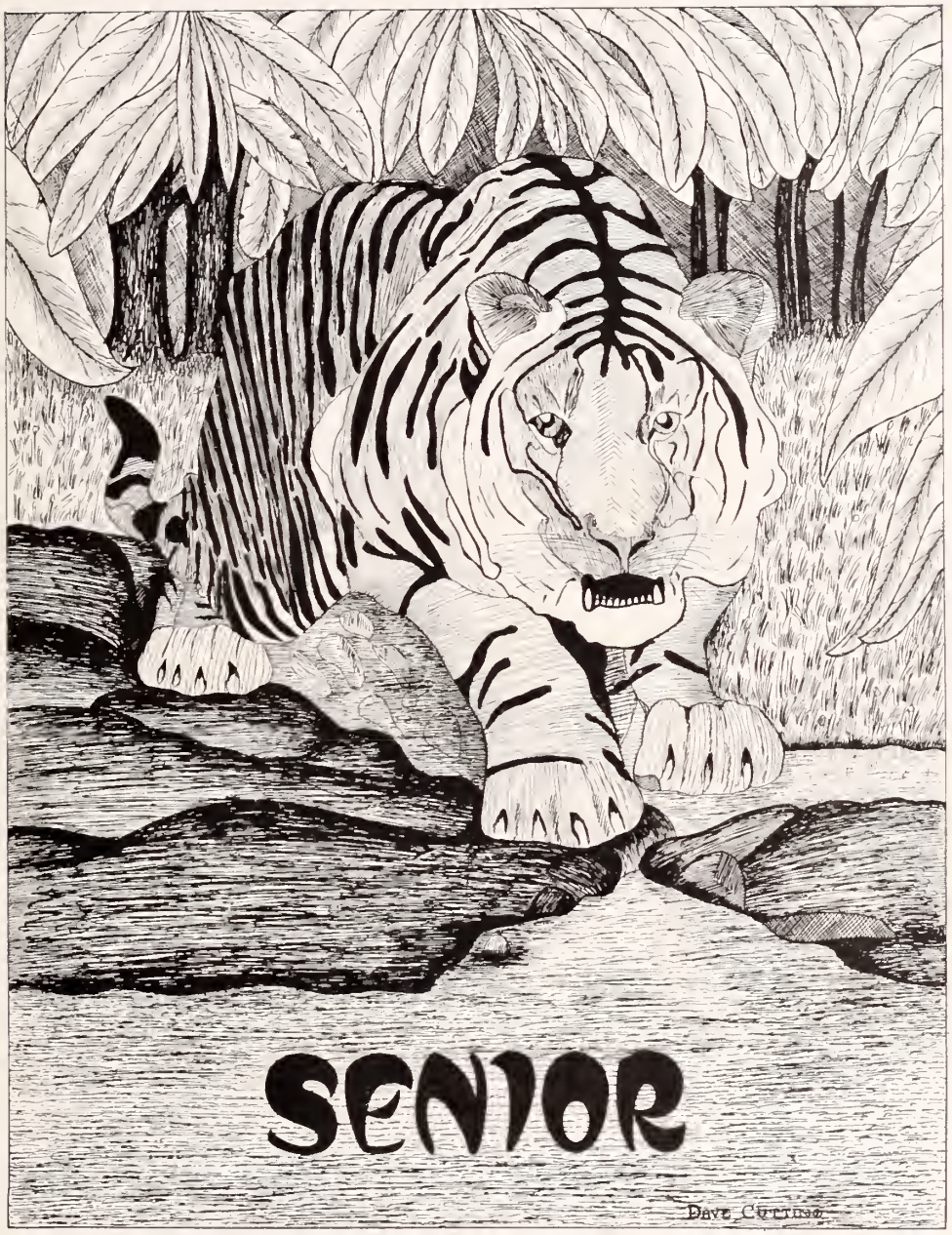
SENIOR
Dave Curtiss

Miss Evelyn Haltiwanger
Sponsor Senior Class

OFFICERS

C.E. BRITT
President

W.R. OUELL
V. Pres.

M.D. CROOK
Sec & Tres.

M.M. CAMPELL
Historian

W. B. Abbott

WILLIAM BENJAMIN ABBOTT
Civil Engineering

WALHALLA, S. C.

"The man without an enemy is like a tree without fruit."

Private; Corporal; Sergeant; First Lieutenant; Freshman Baseball, '25; Varsity Baseball, '26, '27, '28; Member of the Block "C" Club; American Society of Civil Engineers; President of the Oconee County Club, Secretary and Treasurer Oconee County Club; R. O. T. C., Camp McClellan, Ala.

JESSE CLIFTON ALBERGOTTI
Civil Engineering

ORANGEBURG, S. C.

"Man may hold all sorts of posts, if he'll only hold his tongue."

Private; Private; Private; Private; Day Cadet, '25, '26, '27, '28; Freshman Football Squad; Company Football, '26; Sophomore, Junior, Senior Dancing Club; Aiken County Club, '24, '25; T. N. T. Club; A. R. C. Life Saving Corps, '24, '25; A. S. C. E., '27, '28; Swimming Team; Machine Gun Marksman; R. O. T. C., Camp McClellan, Ala.

LUTHER DeLUCUIS ALLISON
Architecture

GREENVILLE, S. C.

"Practice what you preach, but don't preach."

Drum and Bugle Corps; Band; Band; Band; Private; Corporal; Private; Senior Private; R. O. T. C., Camp McClellan, Ala., Marksman; Member of Greenville City Club; Architectural Society; Minaret Club; Charter Member of the "Owls"; Concert Band.

MILTON HEYWARD ANDERSON
Animal Husbandry

TIMMONSVILLE, S. C.

"It is better to wear out than to rust out."

Private; Private; Private; Senior Private; Member R. O. T. C., Camp McClellan, Ala.; Senior Private Club; Clean Sleeve Club; Darlington County Club, four years; Vice-President Darlington County Club, '28; President Timmonsville Town Club, '28; Member Dairy Club; Columbian Literary Society; The A. H. Club.

ROBERT NEAL ANDERSON
Electrical Engineering

COLUMBIA, S. C.

"Listen to everybody's advice; then do as you damn please."

Private; Private; Private; First-class Boy Scout; "Rat" Football; Richland County Club, '25, '26; Freshman "Y" Council, U. S. C.; Capital City Club, '27, '28; A. I. E. E., '27, '28; R. O. T. C., Camp McClellan, Ala.; Machine Gun Marksman; Clean Sleeve Club; President Hecow Club; Scribe Guidon Club; Eta Epsilon Sigma Fraternity.

JAMES McLEOD ATKINSON
Architecture

FLORENCE, S. C.

"Oh, be my friend, and teach me to be thine."

Private; Private; Private; Private; Freshman Baseball, '25; Varsity Squad, '26, '27; Member Glee Club, '25, '26, '27, '28; President Glee Club, '27, '28; President South Carolina Glee Club Association, '27; Member Jungaleer Dance Orchestra, '26, '27; Member Cavalier Dance Orchestra, '28; *Tiger* Staff, '27; Architectural Society, '25, '26, '27; Minaret Club, '28; Thalian Club.

JOHN JOSEPH AVENT, JR.
Civil Engineering

BENNETTSVILLE, S. C.

"Why worry, it will happen anyhow."

Private; Corporal; Sergeant; First Lieutenant; Freshman Football; Scrub Football, '26; Member A. S. C., '27, '28; Marlboro County Club, Secretary, '27, President, '28; Member Indissoluble Order of Inauspicious Imbeciles; Machine Gun Marksman, R. O. T. C., Camp McClellan, Ala.

WALTER WILLIAM BANKHEAD
Arts and Science

LOWRYS, S. C.

"It is better to love that which you cannot have than to have that which you cannot love."

Private; Corporal; Private; Day Student; Palmetto Literary Society; Freshman Football; Varsity Football; President Chester County Club.

WILLIAM HEYWARD BARRON
Electrical and Mechanical Engineering

YORK, S. C.

"Sow an act, and you reap a habit; sow a habit, and you reap a character; sow a character, and you reap a destiny."

Private; Private; Sergeant; Senior Private; Member Eta Epsilon Sigma; Member York County Club, Secretary and Treasurer York County Club, '27; Member A. S. M. E.; Member Guidon Club; Member Senior Private Club.

LEON SAMUEL BARTON, JR.
Architecture

ORANGEBURG, S. C.

"Accept things for what they are but don't leave them that way."

Vice-President Gamma Chi; Minaret Club; Sophomore, Junior, and Senior Dancing Club; President Buckineers, '25; Orangeburg County Club; Architectural Society; Marksman, R. O. T. C., Camp McClellan, Ala.

CURT ESS BEARDEN
Dairying

SENECA, S. C.

"Make good; the bird of Time has but a little way to flutter—and the bird is on the wing."

Private; Private; Private; Senior Private; Member R. O. T. C., Camp McClellan, Ala.; Member Senior Private Club, '28; Dairy Club; Oconee County Club; Columbian Literary Society; Second Term President Columbian Literary Society, '28.

JOHN TILLMAN BEASON
Dairy Husbandry

SIMPSONVILLE, S. C.

"There is a past which is gone forever, but there is a future which is still our own."

Buck Private; Strictly Private; Sergeant; Third Lieutenant; Vice-President Dairy Club, '28; Secretary and Treasurer Greenville County Club, '28; "Rat" Basketball, '25; "Rat" Track Team, '25; Basketball Squad, '26, '27, '28; Scrub Football, '25, '26; Track Team, '26, '27, '28; Dairy Judging Team at National Dairy Show; Square and Compass Club; Rifle Marksman, R. O. T. C., Camp McClellan, Ala.

JOHN LOUIS BELL
Textile Engineering
ANDERSON, S. C.

"It is well for one to know more than he says."

Private; Corporal; Sergeant; First Lieutenant; Member Textile Society; Charter Member Phi Psi Fraternity; President Electric City Club; Member Anderson County Club; Rifle Marksman, R. O. T. C., Camp McClellan, Ala.

THOMAS JESSE BETHEA
Dairy Husbandry
McCOLL, S. C.

"Know when to speak—for many times it brings danger, to give the best advice to Kings."

Private; Corporal; Private; Day Student; "Rat" Football, '23; "Rat" Baseball, '24; Varsity Baseball, '25, '27; Block "C" Club; Marlboro County Club; Dairy Club; Sophomore and Junior Dancing Clubs.

LAWRENCE EUGENE BERRY
Arts and Science

MOORE, S. C.

"Hang sorrow! Care will kill a cat—therefore, let's be merry."

Private; Corporal; Sergeant; Second Lieutenant; Member Chemistry-Science Club; Spartanburg County Club; R. O. T. C., Camp McClellan, Ala.

BARNEY L. BICKLEY
Civil Engineering

CHAPIN, S. C.

"One thorne of experience is worth a whole wilderness of warning."

Private; Corporal; Sergeant; Second Lieutenant; R. O. T. C., Camp McClellan, Ala.; A. S. C. E.; Cosmopolitan Club, '25; Bamberg County Club, '26, '27, '28; President, '28; Jailbirds Club, '28.

WALTER ALFRED BISHOP
Civil Engineering

UNION, S. C.

"Speak not but what may benefit others or yourself; avoid trifling conversation."

Private; Private; Private; Senior Private; Freshman Football; Jailbirds Club; Union County Club; Member Spartanburg Club, '26, '27, '28; Company Football Team; Member A. S. C. E., '26, '27; Senior Privates Club; Machine Gun Sharpshooter, R. O. T. C., Camp McClellan, Ala.

THOMAS JAMES BLACKWELL
Animal Husbandry

ANDREWS, S. C.

"No man can climb out beyond the limitations of his own character."

Private; Private; Private; Senior Private; Horticultural Society; Dairy Club; Williamsburg County Club; R. O. T. C., Camp McClellan, Ala.

BENJAMIN BELL BLECKLEY, JR.
Arts and Science

ANDERSON, S. C.

Private; Corporal; Private; Special Student; Freshman Football; Anderson County Club, '25, '26; A Victim of Cupid's Dart, Entered Upon Matrimony, '27.

JAMES CARROLL BOSEMAN
Mechanical Engineering

DARLINGTON, S. C.

"Love is the only fire against which there is no insurance."

Private; Corporal; Private; Senior Private; Darlington County Club, four years; American Society of Mechanical Engineers, two years; R. O. T. C., Camp McClellan, Ala.; Senior Privates Club, one year.

CHARLES EDWARD BRITT
Civil Engineering

McCORMICK, S. C.

"Bite off more than you can chew—and then chew it."

Private; Corporal; First Sergeant; Major; President Senior Class; Vice-President Junior Class; President Eta Epsilon Sigma; Assistant Business Manager TAPS, '28; Club News Editor *Tiger*, '26, '27; Sophomore, Junior, and Senior Class Council; McCormick-Edgefield County Club, Secretary-Treasurer, '27, President, '28; Chairman Ex-Officio Dance Committee; Chairman Decoration Committee, Junior-Senior Banquet; Member A. S. C. E., '26, '27, '28, Vice-President, '28; First Sergeants Club; Sabre Club; Commencement Marshal.

WILLIE JASPER BROGDON
Electrical Engineering

SUMTER, S. C.

"Let each man's hope be in himself."

Private; Private; Sergeant; Captain; Sumter County Club; *Tiger* Staff, '26, '27; A. I. E. E., '27, '28, Secretary, '28; Sabre Club; Howitzer Sharpshooter, R. O. T. C., Camp McClellan, Ala.

CHARLES ALEXANDER BRYAN
Horticulture

ALLENDALE, S. C.

"It matters not how long you live, but how well."

Private; Corporal; Sergeant; Second Lieutenant; Agricultural Society; Horticultural Society; Allendale County Club; Vice-President Allendale County Club; Block "C" Club; Baseball, '26, '27, '28; Friendship Council, '26; Sharpshooter, R. O. T. C., Camp McClellan, Ala.

GORDON THOMAS BRYCE
Architecture

FLORENCE, S. C.

"Success is built upon friendship, not dollars."

Private; Corporal; Sergeant; Captain; Minaret Club; Architectural Society; Florence County Club; R. O. T. C., Camp McClellan, Ala.

GLENN SMITH BUIE
Civil Engineering

PATRICK, S. C.

"Don't worry about the future,
The present is all thou hast.
The future will soon be present,
And the present will soon be past."

Private; Private; Private; Second Lieutenant, Day Student; Block "C" Club, '26, '27, '28; President Chesterfield County Club, '26; A. S. C. E., '26, '27, '28; Cross-Country Team, '25, '26; Varsity Track, '26; Secretary Columbian Literary Society, '26; Plattsburg Club; Rifle Marksman, R. O. T. C., Plattsburg Barracks, N. Y.

JAMES ANSEL BUFORD
Arts and Science

CLINTON, S. C.

"Ambition has no risk."

Private; Private; Sergeant; M. P.; Textile Society, '26, '27; Vice-President Laurens County Club, '26; Sigma Phi Sigma, Auburn; R. O. T. C., Camp McClellan, Ala.

RICHARD HULET BURGESS
Agricultural Chemistry

ANDERSON, S. C.

"To live alone a man must be either a God or a devil."

Private; Corporal; First Sergeant; Captain; Charter Member Epicurean Club; Member Sophomore, Junior, and Senior Dancing Clubs; Member Local Chemistry Fraternity; Member First Sergeants Club, R. O. T. C., Camp McClellan, Ala.; Member Calhoun Literary Society, Secretary, President; Member Anderson County Club; Member Agricultural Society; Member Chemistry Society.

LUTHER JOSEPH BURRISS
Mechanical Engineering

ANDERSON, S. C.

"Keep good company and you will be one of the number."

Private; More Private; Most Private; Strictly Private; Member A. S. M. E., '26, '27, Vice-Chairman, '27, '28; Guidon Club; Senior Privates Club; Plattsburg Club; R. O. T. C., Camp Plattsburg, N. Y.; Anderson County Club.

THOMAS A. CAMPBELL, JR.
Textile Industrial Education

ANDERSON, S. C.

"To be courageous! Strive with manly power against sickly fantasies, and enter, as I do, hopefully into active life."

Private; Corporal; Sergeant; Anderson County Club; Textile Society; Electric City Club; A. I. A. Educational Fraternity; Secretary and Treasurer of Gamma Chi; Columbia Literary Society; Jailbirds Club; R. O. T. C., Camp McClellan, Ala.

MORRIS MORDECAI CAMPELL
Textile Industrial Education

GREENVILLE, S. C.

"There are two kinds of men to be pitied: the man that wants no friends and the man that has no time for fun."

Private; Private; Private; First Lieutenant; Phi Psi Fraternity; Chapter Editor of Phi Psi; Historian of Senior Class; Reporter *Tiger*, '26; Associate Athletic Editor *Tiger*, '27; Athletic Editor, '28; Greenville City Club; Ex-Georgian Club; Textile Society; Plattsburg R. O. T. C.; Senior Class Council.

GUS HOLBROOK CARROLL
Agricultural Chemistry

YORK, S. C.

"Let him not belong to another who may be his own."

Private; Private; Sergeant; Second Lieutenant; Friendship Council, '26, '27, '28; President Christian Endeavor, '27, '28; York County Club; Secretary Palmetto Literary Society, third term, '27; Chemistry Science Club, '27; Cross-Country Team, '25, '26; Track Team, '27, '28; R. O. T. C., Camp McClellan, Ala.

WILLIAMS H. CARTER
Agricultural Education

EHRHARDT, S. C.

"Courtesy is cheap; why be stingy with it?"

Private; Corporal; Private; Private; R. O. T. C., Camp McClellan, Ala.; Columbian Literary Society, '25, '26; Bamberg County Club, '25, '26, '27, '28; Y. M. C. A. Cabinet, '26; Friendship Council, '27; Delegate to Students' Volunteer Conference, G. W. C., '25, P. C., '26; Delegate to World Court Conference, Atlanta, Ga., '26.

"Bill" Carter

JOSEPH JULIUS CARVER
Mechanical Engineering

FAIR FOREST, S. C.

"Give the thoughts no tongue."

Private; Private; Private; Senior Private; Spartanburg County Club; A. S. M. E.; Jailbirds Club; Senior Privates Club; R. O. T. C., Camp McClellan, Ala.

JAMES HORACE CLARK
Electrical Engineering

CALHOUN FALLS, S. C.

"Life is a succession of doors, never to be reopened."

Private; Corporal; Sergeant; First Lieutenant; Abbeville County Club, '25, '26, Treasurer, '26; Band, '25, '26, '27, '28; Symphony Orchestra, '27; A. I. E. E.; Sophomore, Junior, and Senior Dancing Clubs; Rifle Marksman, R. O. T. C., Camp McClellan, Anniston, Ala.

WILLIAM HODGES CLARKE
Entomology

PENDLETON, S. C.

"Sacrifice, determination, and a fight to the last will bring rewards of priceless value."

Private; Corporal; Private; Senior Private; Anderson County Club; Freshman Baseball, '25; Day Cadet, '27, '28; Hospital Clerk, '27, '28; Active Member of Y. M. C. A.; Senior Privates Club; Company "C", R. O. T. C., Camp McClellan, Ala.

THOMAS FLOYD COOLEY
Dairy Husbandry

LOWNDESVILLE, S. C.

"Determination, self-confidence, and effort make dreams come true."

Private; Private; Private; Senior Private; Secretary-Treasurer Abbeville County Club, '25, '26, President, '26, '27; President Dairy Club, '27, '28; Member Company "K"; Championship Football Team, '26; Dairy Judging Team, National Dairy Show; Associate Circulation Manager *The Tiger*, Circulation Manager; Senior Class Councilman; Machine Gun Marksman, R. O. T. C., Camp McClellan, Ala.

SAMUEL REXFORD CORLEY
Agricultural Education

LEXINGTON, S. C.

"To thine own self be true,
And it must follow as the night the day,
Thou canst not be false to any man."

Private; Private; Sergeant; Senior Private; Vice-President Lexington County Club, Secretary-Treasurer; Secretary Calhoun Literary Society; Member Gamma Chi; Machine Gun Marksman, R. O. T. C., Camp McClellan, Ala.

MYRON DUDLEY CROOK
Civil Engineering

FORT MILL, S. C.

"Do, but do as you please."

Private; Corporal; Sergeant; First Lieutenant; "Rat" Football Squad, '24; "Rat" Baseball Squad, '25; Assistant Baseball Manager, '26, '27; Secretary-Treasurer Junior Class; Secretary-Treasurer Senior Class; G. F.; Secretary-Treasurer Junior Dancing Club; Member Eta Epsilon Sigma; Member A. S. C. E., '26, '27; First Term President A. S. C. E., '27, '28; Associate Editor TAPS; Assistant Business Manager *Chronicle*, '26, '27, Business Manager, '27, '28; Plattsburg Club; York County Club; Marshal, '27; Student Council, '26, '27, '28.

JOSEPH W. CUNNINGHAM
Architecture

SUMTER, S. C.

"Weigh well the advice from others, but be the master of your own ship."

Private; Corporal; Sergeant; Senior Private; Architectural Society, '26, '27; President Minaret Club; Sumter County Club, Vice-President; Junior Dance Club; Senior Dance Club; DeMolay; President Gamma Chi; R. O. T. C., Camp McClellan, Ala.; President "The Pentagon."

BENJAMIN H. CUTTINO
Electrical Engineering

SUMTER, S. C.

"Give the world the best you have and the best will come back to you."

Private; Corporal; Sergeant; First Lieutenant; Freshman Football, '24; Varsity Football, '25, '26, '27; Member A. I. E. E.; President Sumter County Club; Block "C" Club; Owl Club.

DAVID SMITH CUTTINO, JR.
Architecture

NEWNAN, GA.

"If at first you don't succeed; try, try again."

Private; Private; Battalion Sergeant-Major; Major; President Georgia Club, '26; Architectural Society, '26; Vice-President Georgia Club, '27; Architectural Society, '27; Eta Epsilon Sigma Society, '28; Second Lieutenant Sabre Club, '28; Art Editor for TAPS, '28; Secretary-Treasurer Senior Dancing Club, '28; R. O. T. C., Plattsburg, N. Y., '26, Secretary-Treasurer, '27; Vice-President Epicurean Society, '28; Georgia Club, '28; Second Lieutenant Reserve Infantry; Minaret Club, '28.

WILLIAM HENRY CUTTINO
Electrical Engineering

GREENVILLE, S. C.

"Where there is a will, there is a way."

Private; Private; Private; Private; Greenville City Club, '25, '26, '27, '28; Company Football, '26, '27; A. I. E. E., '28; R. O. T. C., Camp McClellan, Ala., '27; Senior Private Club, '28.

WALTER KARL DARGAN
Horticulture

DARLINGTON, S. C.

Private; Corporal; First Sergeant; Colonel; Honorary Member National Society of Scabbard and Blade; Captain Sabre Club; Palmetto Literary Society, Recording Secretary, '27, President, '28; Corresponding Secretary Agricultural Society; Vice-President Horticultural Society; Darlington County Club, Secretary and Treasurer, '27, President, '28; General Manager Clemson Activities, Camp McClellan, Ala.; Secretary-Treasurer First Sergeants Club; Junior-Senior Decoration Committee, '27; Commencement Marshal, '27; Member Social Governing Board; Senior Class Council; Thalian Club; Sophomore, Junior, and Senior Dancing Clubs; President Senior Dancing Club; Photo Editor '28 TAPS.

REID RAMSAY DAVIS
Electrical Engineering

TOCCOA, GA.

Live and learn, die and forget it all."

Freshman; Sophomore; Sergeant; Senior; Georgia Club, '26, '27, '28, Secretary-Treasurer, '26, '27; Table Commandant, '27; R. O. T. C., Camp McClellan, Ala.; Swimming Team; Track Team; K. P. and D. R. O.; Sophomore, Junior, and Senior Dancing Clubs; Vice-President Jail Birds Club; President Senior Privates; Chairman Senior Privates Grievance Committee; Section Marcher; for further information call 245 Toccoa, Georgia, "The City Beautiful."

WILLIAM ALBERT DIAL
Mechanical Engineering

CROSS HILL, S. C.

"Trifles make perfection, but perfection is no trifle."

Private; Private; Private; Senior Private; President Laurens County Club, '27; Member A. S. M. E.; Member Senior Privates Club; Member Jailbirds Club; R. O. T. C., Camp McClellan, Ala.

HORACE BEAUMONDE DRAKE
Civil Engineering

PELZER, S. C.

"There isn't time in life to make two reputations, so watch your first one."

Private; Private; Sergeant; Senior Private; Anderson County Club; A. S. C. E.; Senior Private Club; Jail Birds Club; Sharpshooter, Machine Gun, R. O. T. C., Camp McClellan, Ala.

GEORGE HEYWARD DUNLAP
Textile Industrial Education

ROCK HILL, S. C.

"We that live to please, must please to live."

Private; Corporal; Sergeant; Captain; Freshman Football, '24; Freshman Baseball, '25; Varsity Baseball, '26, '27, '28; South Carolina State Champions, '27; Captain Baseball, '28; Block "C" Club, Secretary-Treasurer, '28; Chairman Athletic "Hop" Committee, '28; G. F.; York County Club, Vice-President, '27, President, '28; Rock Hill City Club, Secretary-Treasurer, '27; Charter Member R. O. B. W. Club; Marksman R. O. T. C., Camp McClellan, Ala.

WILLIAM PRESSLEY DURST
Textile Industrial Education

GREENWOOD, S. C.

"Character is the highest achievement in life; aim high."

Private; Private; Private; Senior Private; Member of Textile Society; Dramatic Club; Sophomore, Junior, and Senior Dancing Clubs; DeMolay Club; Clean Sleeve Club; A. S. M. E., '26; Greenwood County Club; Delegate to Baptist Student Conference, Birmingham, Ala.; Columbian Literary Society, '26; R. O. T. C., Camp McClellan, Ala.

MELL DUGGAN EADIE
Textile Industrial Education

BRUNSWICK, GA.

"Do your best—let the others do the rest."

Secretary-Treasurer DeMolay Club, '27, Vice-President, '28; A. S. M. E.; Columbian Literary Society; Textile Society; A. I. A. Educational Fraternity; Georgia Club; Cosmopolitan Club; Jail Birds Club; Senior Privates Club; R. O. T. C., Camp McClellan, Ala.

ERNEST BENTON EARLEY
Agronomy

ORANGEBURG, S. C.

"He that ruleth his own spirit is greater than he that taketh a city."

Private; Private; Sergeant; Second Lieutenant; Camp McClellan R. O. T. C.; Junior Dancing Club; Friendship Council; Cabinet Member; Corresponding Secretary, Recording Secretary, and President Palmetto Literary Society; Chairman Freshman Council; Orangeburg County Club; Assistant Editor Y. M. C. A. Hand Book; Light-weight Champion Boxer 4th Corps Area, R. O. T. C.

EARL SIMMONS ELLIS
Arts and Science

GREENWOOD, S. C.

"When duty and pleasure conflict, let your conscience be your guide."

Secretary-Treasurer Greenwood City Club, '26, Vice-President, '27, President, '28; DeMolay; Member of Sophomore, Junior, and Senior Dancing Clubs; Plattsburg Club; Guidon Club; A. I. A.; Jail Birds Club; Plattsburg R. O. T. C.

HENRY LAWRENCE ESKEW
Electrical Engineering

GREENVILLE, S. C.

Private; Private; Sergeant; Second Lieutenant; Vice-President Freshman Class; Freshman Football, Basketball, Baseball; Varsity Football, '25, '26, Captain, '27; Varsity Basketball, '26, '27, '28; Varsity Baseball, '26, '27, '28; A. I. E. E.; Owl Club.

ROBERT EDWARD FARMER
Civil Engineering

FLORENCE, S. C.

"A gentleman makes no noise."

Private; Private; Private; First Lieutenant; Florence County Club, Secretary-Treasurer; Member Symphony Orchestra, three years; Band, four years; Columbian Literary Society; A. S. C. E., two years; Non-R. O. T. C., retired; A. W. O. L.

"Speck" Farrar

MILLARD BAKER FARRAR
Arts and Science

AUGUSTA, GA.

"Live and let live."

Private; Private; Drum Major; Captain; Clemson R. O. T. C. Swimming Team; Cheer Leader, '27, '28; Sophomore Class Council; Associate Joke Editor *Tiger*, '26, '27; Satire Editor TAPS, '28; Vice-President Ex-Georgian Club; Sergeant-at-Arms and Secretary of Calhoun Literary Society; Textile Society; First Sergeants Club; Sophomore, Junior, and Senior Dancing Clubs; Sophomore and Junior Hop Committees; Junior-Senior Banquet Committee, Toastmaster; Thalian Club; Rifle Marksman, R. O. T. C., Camp McClellan, Ala.

THOMAS FRED FERGUSON
Agronomy

ABBEVILLE, S. C.

"Waste not fresh tears over old griefs."

Private; Private; Private; Senior Private; Vice-President, '26, '27, President, '27, '28, Abbeville County Club; Senior Privates Club; Clean Sleeve Club; R. O. T. C., Camp McClellan, Ala.

JAMES GAHAGAN FISHBURNE
Animal Husbandry

WALTERBORO, S. C.

"Be sure you are right, then check your figures."

Private; Corporal; Private; Senior Private; President of Colleton County Club, '28, Member, '25; Agricultural Society; A. H. Club; Jail Birds Club; Senior Privates Club; Member R. O. T. C., Camp McClellan, Ala.

JACOB LORRAINE FOGLE
Horticulture

DENMARK, S. C.

"One thorn of experience is worth a whole wilderness of warning."

Private; Private; Private; More Private; "Rat" Football, '24; Big Ben's All-Americans, '25; Company Football, '26; Member Agricultural Society, '26; Horticultural Society, '26, '27; Palmetto Literary Society, '26, Vice-President, '27; Denmark City Club, '26, President, '27; Bamberg County Club, '24, '25, '26, Vice-President, '27; Member Y. M. C. A.; R. O. T. C., Camp McClellan, Ala.

JESSE GORHAM FORD
Agricultural Education

LAKE VIEW, S. C.

"Observe, remember, and compare."

Private; Private; Private; Senior Private; Glee Club, four years; Business Manager Glee Club, '28; Assistant Director Glee Club, Bass, '28; Military Band, '27, '28; Concert Band, '27, '28; Clemson College Cavaliers Jazz Orchestra, '28; Senior Privates Club; Sophomore, Junior, and Senior Dancing Clubs; Dillon County Club, '25, '26, '28, Vice-President, '26, President, '28; Dramatic Club, '27; Friendship Council, '25, '26; Epworth League, '26, '27, '28; Methodist Choir, four years; Steward Methodist Church, '28; Agricultural Society, '28.

BENJAMIN RILEY FOWLER
Agricultural Education

SIMPSONVILLE, S. C.

"If music be food for love—play on."

Private; Corporal; First Sergeant; First Leautenant; Member Greenville County Club, Secretary and Treasurer, President; First Sergeants Club; R. O. T. C., Camp McClellan, Ala.

WILLIAM C. GALLOWAY
Mechanical Engineering

GREENVILLE, S. C.

"It is better to love that which you cannot have, than to have that which you cannot love."

Private; Private; Private; Senior Private; Member Greenville City Club; Senior Privates Club; Guidon Club; A. S. M. E.; R. O. T. C., Camp McClellan, Ala.

JAMES HENRY GANTT
Electrical Engineering

PICKENS, S. C.

"Music is the gladness of the world."

Private; Private; Private; Senior Private; Friendship Council, '25, '26; Associate Member A. I. E. E.; Pickens County Club; Guidon Club; Senior Privates Club; R. O. T. C., Camp McClellan, Ala.

JAMES CELY GARRISON
Civil Engineering

EASLEY, S. C.

"May I be afraid to be afraid."

Private; Private; Sergeant; First Lieutenant; Secretary, Literary Critic, President Palmetto Literary Society; Vice-President Pickens County Club; American Society of Civil Engineers; Assistant Circulation Manager *Chronicle*, '27, Circulation Manager, '28; Assistant Manager Track, '27; Manager Track and Cross-Country Team, '28; R. O. T. C., Plattsburg, N. Y.; National Rifle Matches, Camp Perry, Ohio; Expert Rifleman; Rifle Team.

HARPER SIDNEY GAULT
Arts and Science
GLENDALE, S. C.

"I'd rather be right than president."

Columbian Literary Society; A. S. C. E. Fraternity; Charter Member Alpha Sigma Alpha Fraternity; Charter Member Tiger Brotherhood; Spartanburg County Club; Military and Concert Band; Symphony Orchestra; Exchange Editor *Chronicle*, Literary Editor; Editor "Y" Hand Book; Chairman Senior Private "Gripe Committee."

EUGENE NICHOLES GEDDINGS
Agricultural Chemistry
SUMTER, S. C.

"Knowledge is power."

Private; Private; Private; First Lieutenant; President Y. M. C. A., '28; Y. M. C. A. Cabinet, '27, '28; Friendship Council, '26, '27, '28; Palmetto Literary Society, '27, '28, Corresponding Secretary, '27; Sumter County Club; Bible Class Leader, '26, '27; President Sunday School Class, '28; President B. Y. P. U., '27; Baptist Student Conference, Birmingham, Ala., '27; Member Junior Class Honor Council; Executive Committee S. C. Baptist Student Conference.

DOYLE DIAZ GILLESPIE
Civil Engineering

SENECA, S. C.

"Only the stalwart stalk the hill; only the game fish swim up stream."

Private; Private; Private; Senior Private; Member Eta Epsilon Sigma, Engineering Society, '28; Member A. S. C. E., '27, '28, Secretary-Treasurer, '28; Columbian Literary Society, '25; Member Oconee County Club; Rifle Team, '25, '26, '27.

CHESLEY HERBERT GLAZE
Civil Engineering

ORANGEBURG, S. C.

"Though all the wealth he had ran in his viens, he was a gentleman."

Private; Corporal; First Sergeant; First Lieutenant; President Orangeburg County Club, '28, Secretary-Treasurer, '27, Member, '25, '26, '27, '28; Company Football and Basketball, '26, '27; Member of A. S. C. E., '28; Clubs and Societies Editor of TAPS, '28; Sharpshooter, Machine Gun Company, Camp McClellan, Ala.; R. O. T. C.

ALBERT BARNEY GODFREY
Agricultural Education

GAFFNEY, S. C.

Private; Corporal; Private; Private; Agricultural Society; Senior Private Club; R. O. T. C., Camp McClellan, Ala.

CHARLES DEXTER GREEN
Textile Industrial Education

SPARTANBURG, S. C.

"The greatest wealth he has runs in in his veins;
He is a gentleman."

Private; Corporal; Sergeant; Second Lieutenant; Phi Psi; President Sophomore Dancing Club; Associate Joke Editor *The Chronicle*, '27, Associate Literary Editor, '28; Member Calhoun Literary Society; Member Textile Society; Sophomore, Junior, and Senior Dancing Clubs; Sophomore, Junior, and Senior Hop Reception Committees; Member Thalian Club; Spartanburg County Club; Jailbirds Club, '26; Vice-President F. P. S.

JOSEPH HARRELL GUY
Architecture

COLUMBIA, S. C.

"Hold your tongue and pass for a philosopher."

Private; Private; Private; Senior Private; Architectural Society, Vice-President, '27; Minaret Club; Richland Club; Capital City Club, President, '28; Dramatic Club, President, '28; R. O. T. C., Camp McClellan, Ala.

EDWARD PRENTISS HAFERS
Electrical Engineering

AIKEN, S. C.

"To love is to remember."

Private; Private; Private; Second Lieutenant; Drum and Bugle Corps; Aiken County Club, '25, '26, Secretary-Treasurer, '27, President, '28; Sophomore, Junior, and Senior Dancing Clubs; Company Football; Company Baseball; Jailbirds Club, '26, '27, '28; Clemson Swimming Team, Camp McClellan; Charter Member Hoboes Club; Royal Order Beat-Outs; Charter Member The Owls, Treasurer; K. P. and D. R. O., Camp McClellan; Rifle Marksman, R. O. T. C., Camp McClellan, Ala.

JAMES CORNELIUS HAIR
Chemistry

BLACKVILLE, S. C.

"Any fool can catch roses, but it takes a man to catch bricks."

Private; Private; Sergeant; First Lieutenant; Freshman Football, '24; Varsity Football, '25, '26, '27; Block "C" Club, '25, '27; Chemistry-Science Club, '24, '25, '26; Light-Heavyweight Champion of Regiment, '26; Vice-President Chemistry-Science Club, '26; Secretary-Treasurer Sophomore Class; R. O. T. C., Camp McClellan, Ala.

ARTEMUS WATSON HANE
Horticulture

ST. MATTHEWS, S. C.

"There are two kinds of men: Those who go ahead and do something, and those who sit by and ask why it wasn't done some other way."

Private; Private; Sergeant; Non-R. O. T. C.; Freshman Baseball, '25; Varsity Baseball, '26, '27, '28; Member Horticultural Society, '27, '28; Member Sophomore, Junior, and Senior Dancing Clubs.

HEYWARD TREZEVANT HANE
Horticulture

FORT MOTTE, S. C.

"Fortune is like glass—the brighter the glitter, the more easily broken."

Private; Private; Sergeant; Very Private; Member Senior Privates Club; Horticultural Society, '27, '28; Howitzer Markmanship, R. O. T. C., Camp McClellan, Ala.; Agricultural Society, '27; Beat Outs Club, '28.

TORRENCE G. HANNER
Civil Engineering

FLORENCE, S. C.

"Forgive many things in others, but nothing in yourself."

Private; First Sergeant; Captain; Florence County Club, '26, '27, '28; Indissoluble Order of Inauspicious Imbeciles; Plattsburgh Club; First Sergeants Club; Member A. S. C. E., '27, '28; Charter Member The Tiger Brotherhood; 1928 TAPS Staff, Military Editor; Eta Epsilon Sigma; Rifle Marksman; Senior R. O. T. C. Camp, Plattsburgh, N. Y.

HENRY MAXWELL HARDEE
Electrical Engineering

LOWRYS, S. C.

"Always look for the best."

Private, '24, '26, '27, '28; Member Chester County Club; Senior Privates Club; Vice-President Chester County Club, '28; Associate Member A. I. E. E.

JOSEPH CARLISLE HARRELL
Agricultural Chemistry

MARION, S. C.

"Not everything that unites men is good, but everything that divides men is devilish."

Private; Corporal; Strictly Private; Always Private; Chemistry-Science Club; Chemistry Club; Marion County Club, Senior Privates Club; Jailbirds Club; Camp Perry Rifle Team, Camp Perry, Ohio; National Rifle Association, N. R. A., Expert Rifleman, R. O. T. C., Camp McClellan, Ala.

RUDOLPH COLE HARRINGTON
Textile Industrial Education

GREELEYVILLE, S. C.

Private; Private; Sergeant; First Lieutenant; Charter Member Phi Psi; President, '28; Member *Tiger* Staff, '27 and '28; Junior Honor Committee; Member Textile Society, '26; Williamsburg County Club, '25; Rifle Marksman, R. O. T. C., Camp McClellan, Ala.

SAMUEL PAUL HARRIS
Agricultural Education

BELTON, S. C.

"The first step to greatness is to be honest."

Private; Private; Private; Senior Private; Member Y. M. C. A. Cabinet; Friendship Council; Anderson County Club; Belton City Club; Senior Privates Club; Rifle Marksman, R. O. T. C., Camp McClellan, Ala.

SAMUEL WILBUR HARRISON
Textile Industrial Education

MOORE, S. C.

"Determination makes dreams come true."

Columbian Literary Society; President Columbian Literary Society; Member Spartanburg County Club; A. I. A. Educational Fraternity; Textile Society; Company Football; Company Basketball.

LUCIUS W. HART
Horticulture

VANCE, S. C.

"The child is the father of the man."

Private; Private; Sergeant; Second Lieutenant; Company Football; Horticultural Society; Orangeburg County Club; Friendship Council; Rifle Marksman, R. O. T. C., Camp McClellan, Ala.

BYARS CHARLES HARVEY
Academic

GAFFNEY, S. C.

"It does not pay to worry; the world looks better from behind a smile."

Private; Private; Private; Second Lieutenant; Freshman Football; Freshman Baseball; Varsity Football, '25, '26, '27; R. M. B. W. Club; Captain Varsity Football, '26; Cherokee County Club; Chaplain Cherokee County Club; G. F.; Block "C" Club; Red Head Club; Rifle Marksman, R. O. T. C., Camp McClellan, Ala.

LUTHER MARTIN HEARD
Arts and Science

ELBERTON, GA.

"I freely tell you all the wealth he had ran in his veins; he was a gentleman."

Private; Sergeant; Second Lieutenant; Senior Private; Associate Editor *The Tiger*, '27; Exchange Editor *The Tiger*, '28; Class Track Team, '27; Jailbirds Club, '27, '28; Charter Member Jailbirds Club, R. O. T. C., Camp McClellan, Ala.; Grievance Committee Senior Privates Club; Secretary and Treasury Georgia Club; Sophomore, Junior, and Senior Dancing Clubs; President Thalian Club; President F. P. S.

JOSEPH NEWTON HELLER
Electrical Engineering

SANDY SPRINGS, S. C.

"Brighten the corner where you are—even if you have to paint your face with luminous paint."

Private; Some Private; Real Private; Very Private; Anderson County Club; Jailbirds Club; Clean Sleeve Club; Secretary and Treasurer Senior Privates Club; Associate Joke Editor *Tiger*, '26, '27; Joke Editor *Tiger*, '27, '28; Guidon Club, '27, '28; R. O. T. C., Retired.

WILLIAM NOLAN HENDERSON
Textile Industrial Education

VERDERY, S. C.

"Worrying never made men great, so why worry?"

A. I. A. Club; Jailbirds Club; Textile Society; Greenwood County Club; Dancing Club; Scrub Football; Regimental Football Championship Team, 1926; Junior Boxing Team; Company Baseball; R. O. T. C., Camp McClellan, Ala.

WADE HOWARD HERRING, JR.
Agronomy

MARION, S. C.

"Trust everybody, but always cut the cards!"

Private; Corporal; Real Private; Strictly Private; Marion County Club, '25, '26, '27, '28; Dairy Club, '26; Agricultural Society, '27; "Reds," '28; "The Wise and Otherwise Club"; "The Love 'Em and Leave 'Em Club"; R. O. T. C. (Retired).

JOHN OLIVER HICKS
Architecture

LEXINGTON, N. C.

"You are the handicap you must face."

Private; Corporal; Sergeant; Second Lieutenant; Sophomore, Junior, and Senior Dancing Club; Cosmopolitan Club; Secretary and Treasurer Ex-Georgia Club; Architectural Society, '25, '26, '27; Minaret Club, '28; Company "B" Football Team; Winner Regimental Trophy, '26; Captain "M" Company Football Team, '27; Junior-Senior Decorating Committee, '27; Charter Member Epicurean Club; President Jailbirds Club, '28; Non-R. O. T. C.

RANDOLPH CONNOR HIGGINS
Electrical Engineering

GEORGETOWN, S. C.

"People do not lack strength; they lack will."

Private; Private; Private; Senior Private; Member Senior Privates Club; R. O. T. C., Camp McClellan, Ala.

ROBERT E. HIGHTOWER
Electrical Engineering

DENMARK, S. C.

"Every man is the architect of his own fortune."

Private; Corporal; Sergeant; First Lieutenant; Bamberg County Club; Denmark City Club; Company Football; Company Baseball; R. O. T. C., Camp McClellan, Alabama.

WILLIAM WILLIS HUDGENS
Architecture

WILLIAMSTON, S. C.

"Let nothing discourage you, never give up."

Private; Corporal; First Sergeant; Lieutenant-Colonel; Freshman Baseball; Varsity Baseball, '26, '27; President Masonic Club; First Lieutenant Sabre Club; Member Block "C" Club; President Anderson County Club; Member Minaret Club, Camp McClellan, Ala.

GEORGE ELFORD HUDSON
Entomology

SPARTANBURG, S. C.

"There are none to decline your nectared wine,
But alone you must drink life's gall."

Private; Private; Private; Strictly Private; R. O. T. C., Plattsburg Barracks, N. Y.; Rifle Sharpshooter; Entomology Club; Spartanburg County Club.

THOMAS LESLIE HUGHSTON
Civil Engineering

SPARTANBURG, S. C.

"'Tis easy enough to be pleasant, when life flows by like a song, but the man worthwhile is the man who can smile when everything goes dead wrong."

Private; Private; Staff Sergeant; First Lieutenant; Spartanburg County Club, '25, '26, '27, President, '28; A. S. C. E., '26, '27, '28; Eta Epsilon Sigma, '27, '28, Secretary and Treasurer, '28; Company Champion Football Team, '25, '26; The Three Mosquitoes; Inauspicious Order of Indissoluble Imbeciles; Charter Member Tiger Brotherhood; Machine Gun Marksman, R. O. T. C., Camp McClellan, Ala.

CULLY JOHN HUMPHREY
Civil Engineering

TIMMONSVILLE, S. C.

"He who can judge his own traits has no delusions of grandeur about himself."

Private; Private; Private; Senior Private; Vice-President "Timmonsville City Club"; Literary Critic Palmetto Literary Society; A. S. C. E.; Sharpshooter, Machine Gun, R. O. T. C., Camp McClellan, Ala.

HENRY HUSBANDS
Civil Engineering

FLORENCE, S. C.

"Love conquers all."

Private; Private; Sergeant; First Lieutenant; Member Florence County Club, '25, '26, '27, President, '28; Junior Council; A. S. C. E., '27, '28; Sophomore Dancing Club; Textile Society, '26; The Three Mosquitoes; Indissoluble Order of Inauspicious Imbeciles; Rifle Marksman; R. O. T. C., Camp McClellan, Ala.

WARREN CANDLER HUTCHINS
Mechanical Engineering

SPARTANBURG, S. C.

"Yesterday is gone; forget it. Tomorrow never comes; don't worry. Today is here: use it."

Private; Corporal; Private; Second Lieutenant; Military Band, four years; Concert Band, four years; Glee Club, '25, '26, '27, '28; Jungaleer Orchestra, four years, Manager, '26; Symphony Orchestra, '27, '28; A. S. M. E., '28; Student Director R. O. T. C. Band, Camp McClellan, Ala., '27.

GUY STARR HUTCHINS, JR.
Arts and Science

SPARTANBURG, S. C.

"Music hath power to bring Heaven down to earth."

Private; Private; First Lieutenant; Captain; Band, Four Years; Director Martial Music; Concert Band; Librarian and Arranger; Glee Club, Three Years; Jungaleer Orchestra, Four Years, Director, '26; Symphony Orchestra, Four Years, Librarian and Arranger; Student Conductor, Concert Band and Orchestra; R. O. T. C., Camp McClellan, Ala., '25; Delegate International Convention, Detroit, Christmas, '27.

L. S. Jackson

LYNN STOKES JACKSON
Electrical Engineering

ORANGEBURG, S. C.

"A kindness is never lost."

Private; Private; Private; Senior Private; Orangeburg County Club, Vice-President, '28; Sigma Chi; A. I. E. E., '28; Howitzer Sharpshooter, R. O. T. C., Camp McClellan, Ala.

WILLIAM CLEVELAND JAMES
Agricultural Education

GREER, S. C.

"All may do what has by man been done."

Private; Corporal; Sergeant; Second Lieutenant; Freshman Football, '24; Company Football, '27; Member Greer City Club; Secretary-Treasurer Greer City Club, '27; R. O. T. C., Camp McClellan, Ala.

PERRY HERBERT JAMESON
Agricultural Education

LIBERTY, S. C.

"Let us forget the things of the past and press forth into the things of the future."

Private; Private; Private; Senior Private; Palmetto Literary Society; Anderson County Club; Clean Sleeve Club; Epworth League; B. Y. P. U.; Y. M. C. A.; Agricultural Society; Senior R. O. T. C.; Camp McClellan, Ala.

EDGAR CLAUDE JETER
Agricultural Chemistry

WALLACEVILLE, S. C.

"Let him not belong to another who may be his own."

Private; Private; Private; Strictly Private; Member Agricultural Society; Member Chemistry Science Club; Member Local Chemistry Fraternity; Member Fairfield County Club; Vice-President Fairfield County Club; Member Senior Privates Club; Member Plattsburg Club; R. O. T. C., Plattsburg Barracks, Plattsburg, N. Y.

HAROLD EDWARD JOHNSON
Textile Engineering

ANDERSON, S. C.

*"Glad did I live and gladly die
And I laid me down with a will."*

Private; Private; Private; Senior Private; Member Anderson County Club; Member Electric City Club; Member Sophomore, Junior, and Senior Dancing Clubs; Member Textile Society, '25, '26, '27; Member Guidon Bearers' Club; Senior Privates Club; R. O. T. C., Camp McClellan, Ala.

ALVON S. JONES
Mechanical Engineering

WALHALLA, S. C.

"You're young only once, but if you work it right, once is enough."

Private; Private; Private; First Lieutenant; Oconee County Club, Four Years; American Society Mechanical Engineers, One Year; R. O. T. C., Camp McClellan, Ala.

JOSEPH ALLEN JONES, JR.
Mechanical Engineering

FLORENCE, S. C.

"Agree if you can; if not, dispute it like a man."

Private; Corporal; Sergeant; Major; Member the DeMolay, '27, '28; Secretary-Treasurer DeMolay, '28; Member A. S. M. E., '27, '28; Secretary-Treasurer A. S. M. E., '28; Member Florence County Club; R. O. T. C., Camp McClellan, Ala.

JAMES GRADY JONES
Agricultural Education

CRESCENT, S. C.

"Determination makes dreams come true."

Private; Private; Private; Senior Private; Spartanburg County Club; Square and Compass Club; Machine Gun Marksman, R. O. T. C., Camp McClellan, Ala.

MAURICE ARTHUR JONES
Electrical Engineering

COLUMBIA, S. C.

"Life is but a grindstone, and whether it grinds a man down or polishes him up, depends on the stuff he's made of."

Private; Corporal; Regimental Supply Sergeant; Second Lieutenant; Cross-Country Team, '28; Clemson Rifle Team, '26, '27; Editor-in-Chief *The Chronicle*, '28; Assistant Literary Editor *The Chronicle*, '27; Winner U. D. C. Essay Contest, '27; Vice-President Capital City Club, '27, '28; A. I. E. E.; A. S. M. E.; Eta Epsilon Sigma, '27, '28; Calhoun Literary Society; Richland County Club, '25, '26; Friendship Council, '26; Delegate S. C. College Press Association, '27; Clemson Track Team, and Machine Gun Sharpshooter; R. O. T. C., Camp McClellan, Ala.

MONIE HAYNSWORTH JONES
Arts and Science

FLORENCE, S. C.

"For the man worth while is the man that smiles, when the whole world goes dead wrong."

Private; Private; Color Guard; Second Lieutenant; Freshman Football, '24; Varsity Football, '25; Freshman Track, '25; Member Winning Freshman Mile-Relay Team, Georgia Tech; Relay Carnival, '25; Member Varsity Track Team, '26, '27, '28; Captain Mile Relay Team, Camp McClellan, Ala.; Member Sophomore, Junior, and Senior Dancing Clubs; Member American Society Civil Engineers, Clemson Chapter; Member Jailbirds Club; Member Florence County Club, '25, '26, '27, '28; Member Calhoun Literary Society, '27, '28, President, '28; Rifle Marksman, R. O. T. C., Camp McClellan, Ala.

SLOAN E. JONES
Entomology

GREER, S. C.

"Conserve everything but good nature."

Private; Private; Private; Senior Private; Member Greer City Club, '26, '27; Machine Gun Sharpshooter; Boxing Team, R. O. T. C., Camp McClellan, Ala.

JESSE ALVIN JORDAN
Agricultural Education

RICHBURG, S. C.

"Who seeks, and will not take when once 'tis offered, shall never find it more."

Private; Private; Private; Senior Private; Chester County Club, Secretary-Treasurer, '28; Palmetto Literary Society, Corresponding Secretary, '26, '27, President, '28; Sharpshooter, Howitzer Company, R. O. T. C., Camp McClellan, Ala.

WALTER GORDON KELLY
Electrical Engineering

PELZER, S. C.

"Dum Vivimus, Vivamus."

Private; Private; Private; Senior Private; Anderson County Club; R. O. T. C., Camp McClellan, Ala.; Senior Privates' Club.

JAMES LEGRAND KING
Dairy Husbandry

BELTON, S. C.

"It is better to have people wonder what he would have said than wonder why he said it."

Private; Private: Private; Senior Private; Anderson County Club; Belton City Club; Secretary-Treasurer Dairy Club, '27, '28; Senior Private Club; R. O. T. C., Camp McClellan, Ala.

GEORGE FRED KLUGH, JR.
Arts and Science

ATLANTA, GA.

"The emotions actuated by the thorns of experience perpetrate delight."

Private; Corporal; First Sergeant; Intelligence Officer; R. O. T. C., Camp McClellan, Ala., '27; Sub-Assistant Football Manager, '25, Assistant, '26, Manager, '27; Georgia Club, '26, '27, '28, Vice-President, '26, President, '27, '28; Vice-President First Sergeants Club, '27; Junior Dance "Hop" Committee; Sophomore, Junior, and Senior Dancing Clubs; Palmetto Literary Society; Commencement Marshal, '27; Secretary Cosmopolitan Club, 26; Thalian Club; Block "C" Club; Vice-President Alpha Sigma Alpha Literary Fraternity; Chairman Junior-Senior Banquet Committee; Chairman Ring Committee, '27; Senior Council; Assistant Athletic Editor *Tiger*, '27; President Junior Class; Editor-in-Chief TAPS, '28.

LAWRENCE G. KNOBELOCH
Arts and Science

CHARLESTON, S. C.

Private; Private; Private; Senior Private; Band, '25, '26, '27, '28; Glee Club, three years; Glee Club Orchestra; Jungaleers Orchestra, '25, '26, '27, '28, Manager-Director, '28; Symphony Orchestra, four years, Vice-President Concert Master, '28; Friendship Council, '25, '26; Y. M. C. A. Cabinet, '27, '28; Recording Secretary Y. M. C. A., '28; Delegate All-Southern Baptist Student Conference, Birmingham, Ala.; Secretary, Vice-President, President Charleston County Club; Vice-President, President DeMolay; Delegate International Student Volunteer Conference, Detroit, Mich.; Secretary-Treasurer A. I. A. Educational Club; Baptist Church Choir and Orchestra; Vespers Orchestra; R. O. T. C. Band, R. O. T. C. Orchestra, Camp McClellan, Ala.

OSMER REMBERT KOON
Agricultural Education

PEAK, S. C.

"True hearts are more than coronets,
And simple faith than Norman blood."

Private; Private; Private; Senior Private; Member Agricultural Society; Member Richland County Club; Member Senior Private Club; Member Clean Sleeve Club; Y. M. C. A.; R. O. T. C., Camp McClellan, Ala.

CLARK HENRY LANGFORD
Animal Husbandry

BLYTHEWOOD, S. C.

"Keep digging; never give up."

Private; Private; Private; Senior Private; Richland County Club, '25, '26; Senior Private Club; Company Football, '26; Rifle Marksman, R. O. T. C., Camp McClellan, Ala.

CLYDE GETTYS LATHAM
Horticulture and Agronomy

YORK, S. C.

"Be your own self, and leave custom for those who need it."

Private; Private; Private; Senior Private; York County Club; Vice-President Palmetto Literary Society; Declaimers' Medal, Palmetto, '27; Horticultural Society; R. O. T. C., Camp McClellan, Ala.

FRANCIS FISHER LESESNE
Agronomy

GREELEYVILLE, S. C.

"Love, like virtue, is its own reward."

JULES DAVID LEVIN
Architecture

BEAUFORT, S. C.

"Give the best you have, and the best will return to you."

Private; Eta Epsilon Sigma; Minaret Club.

CALEB H. LINEBERGER, JR.
Civil Engineering

GREENVILLE, S. C.

"What I must do concerns me—not what people think."

Private; Private; Private; Second Lieutenant; Freshman Football; Freshman Basketball; Freshman Class Historian, '23; Scrub Basketball, '25; Greenville City Club; A. S. C. E.; Sophomore, Junior, and Senior Dancing Clubs; Machine Gun Sharpshooter; Swimming Team; R. O. T. C., Camp McClellan, Ala.; Member The Owls Club.

AMIDAS CRAWFORD LINK
Textile Engineering

FORT MILL, S. C.

Private; Corporal; First Sergeant; First Lieutenant; Battalion Adjutant; Editor-in-Chief *The Tiger*, '28, Associate Editor, '27; Freshman Football, '24; Freshman Track, '25; Varsity Football, '25, '26; Varsity Track, '26, '27, '28; Class Council, '24, '25; '26; Vice-President Sophomore Class; Historian Junior Class; President First Sergeants Club; President Junior Dancing Club; R. O. B. W.; G. F.; Charter Member Phi Psi Fraternity, '27, Vice-President, '28; Advertising Editor, '28 TAPS; Square and Compass Club; Plattsburg Club; York County Club; Delegate S. C. College Press Convention; R. O. T. C. Camp, Plattsburg, N. Y.

WILLIAM THOMAS LINTON
Civil Engineering

GREENSBORO, GA.

"Write me as one who loves his fellowman."

Special Student; Member A. S. C. E.; Freshman Basketball, '22; Y. M. C. A Basketball, '25, '26, '27, '28.

RALPH WALDO LIPSCOMB
Agronomy

GAFFNEY, S. C.

"Determination makes dreams come true."

Day Student.

CLARENCE HARMON LOMAS
Dairying

COLUMBIA, S. C.

"Never promise more than you can perform."

Private; Private; Private; Senior Private; Scrub Football, '26, '27; Member Richland County Club; Dairy Club; Senior Privates Club; Clean Sleeve Club.

RALPH EUGENE McCONNELL
Agronomy

ANDERSON, S. C.

"Why worry, it's going to happen anyway?"

Private; Private; Private; Second Lieutenant; Freshman Football, '24; Varsity Football, '25, '26, '27; Freshman Baseball, '25; Varsity Track, '26; Member Anderson County Club; Member Block "C" Club; R. O. T. C., Camp McClellan, Ala.; Member Camp Boxing Team; Member Camp Track Team.

GEORGE H. McCUTCHEN, JR.
Agronomy

BISHOPVILLE, S. C.

"The true worth of a man is his character."

R. O. T. C., Camp McClellan, Ala.; Friendship Council, '26, '27; Y. M. C. A. Cabinet, '27; Vice-President Sunday School Class; Chaplain, Corresponding Secretary, Treasurer Palmetto Literary Society; President Lee County Club.

HENRY ELLIS McDOWELL
Civil Engineering

ROCK HILL, S. C.

"Worrying never made men great, so why should I worry?"

Private; Private; Private; Senior Private; Member A. S. C. E.; Gamma Chi; Jailbirds Club; York County Club, '25 to '28; Rock Hill City Club; First Class Gunner, Howitzer Company; R. O. T. C., Camp McClellan, Ala.

THOMAS JAMES McGILL
Electrical Engineering

COLUMBIA, S. C.

"Being everything which now thou art, be nothing which thou art not."

Non-R. O. T. C.; "Rat" Football Squad, '24; Cross Country Squad, '25; Cross Country Team, '26, '27; Track Squad, '26, '27; Track Team, '27, '28; Sophomore Dancing Club, '25; Junior Dancing Club, '26; Senior Dancing Club, '27; Richland County Club; Capital City Club, Secretary-Treasurer, '28; Guidon Club; Senior Privates Club.

THOMAS FRANCIS McGLONE
Arts and Science

SPARTANBURG, S. C.

"Manhood, not scholarship, is the first aim of education."

Private; Private; Private; Second Lieutenant; Freshman Football and Basketball; Varsity Football, '25, '26; Varsity Basketball, '25, '26, '27; Captain Basketball, '27; Block "C" Club; Spartanburg City Club.

ROBERT PLEXICO McMEEKIN
Civil Engineering

JENKINSVILLE, S. C.

"While I live women shall not rule."

Private; Private; Sergeant; Senior Private; Fairfield County Club, Secretary-Treasurer, '27, President, '28; Member A. S. C. E., '28; Sharpshooter; Howitzer Platoon, Camp McClellan, Ala.

JAMES WILLIAM McPHAIL
Agricultural Education

ANDERSON, S. C.

"Great talkers are no great doers."

Private; Corporal; Sergeant; Senior Private; Anderson County Club; Senior Privates Club; R. O. T. C., Camp McClellan, Ala.

Schubert McPhail

SCHUBERT McPHAIL
Agricultural Education

TOWNVILLE, S. C.

"Be yourself and look every man in the eye."

Private; Private; Sergeant; Senior Private; Active Member Y. M. C. A.; Bible Class; R. O. T. C., Camp McClellan, Ala.

WADE HAMPTON MacFIE
Electrical Engineering

WINNSBORO, S. C.

"He who does not advance, loses ground."

Private; Private; Assistant Section Marcher; Senior Private; Fairfield County Club, '25, '26, '27, '28; Scrub Football, '25, '26; A. I. E. E., '27, '28; Eta Epsilon Sigma Fraternity; Clean Sleeve Club; Expert Machine Gunner, R. O. T. C.; K. P., C. Q., R. O., F. D., Camp McClellan, Ala.

SILAS MARION MAJOR
Agronomy

BELTON, S. C.

"When in doubt, play trumps."

Private; Private; Private; Senior Private; Anderson County Club; Belton City Club; Senior Private Club; Non-R. O. T. C.

WILLIAM FRANCIS MANER
Horticulture

ALLENDALE, S. C.

"You haven't time to make two reputations, so watch out for the first one."

Private; Corporal; Sergeant; Captain; Regimental Chaplain; Cross Country, '25, '26, Captain, '27; Track, '26, '27; Block "C" Club; President Allendale County Club; Horticultural Society; Agricultural Society; Friendship Council; Y. M. C. A. Cabinet; Vice-President, Y. M. C. A.

J. C. MARCHBANKS
Horticulture

ANDERSON, S. C.

Private; Corporal; Sergeant; First Lieutenant (Battalion Adjutant); Freshman Football, 24; Varsity Football Squad, '25; Varsity Track Team, '26, '27; Holder Clemson Record for low hurdles; Spike Shoe Club, '26, '27, '28, President, '28; Horticultural Society, '27, '28, President, '28; Charter Member Epicurean Club; Sophomore, Junior, and Senior Dancing Clubs; Vice-President Senior Dancing Club; Secretary Anderson County Club, '27; Vice-President Electric City Club, '27, '28; Camp McClellan, Ala.

LEONARD KINARD MARTIN
Dairy Husbandry

NINETY-SIX, S. C.

"If music is love, play on; give me excess to it."

Private; Strictly Private; First-Class Private; Third Lieutenant; Member Greenwood County Club; Member Dairy Club, '28; Marksman at R. O. T. C., Camp McClellan, Ala.; Member Dairy Judging Team, Memphis, Tenn., '27; Member Senior Privates Club.

WILLIAM ENOCH MARTIN
Agronomy

ANDERSON, S. C.

"He profits most, who serves best."

Private; Private; Private; Senior Private; Palmetto Literary Society; Anderson County Club; Senior Privates Club; Cross-Country, '25, '27; Scrub Football, '26; Member Friendship Council, '25, '26; R. O. T. C., Camp McClellan, Ala.

WALTER NEWTON MARTIN
Mechanical Engineering

GREENVILLE, S. C.

Private; Private; Color Sergeant; Captain; "Rat" Football, "Rat" Basketball, "Rat" Baseball, Varsity Football, '25, '26, '27; Varsity Basketball, '25; Baseball, '26, '27, '28; Alternate Captain of Baseball and Football, '27; President Greenville City Club; R. O. T. C., Camp McClellan, Ala.; Member of Block "C" Club.

WILKES THOMAS MARTIN
Dairy Husbandry

CHESNEE, S. C.

"A pal's need is a thing to heed."

Private; Corporal; Sergeant; Member Dairy Club, '26, '27, '28; Member Dairy Judging Team, National Dairy Show, '27; Freshman Basketball; Scrub Basketball, '24, '25; Scrub Football, '24, '25; Varsity Baseball, '25, '26, Captain, '27; G. F.

HAROLD WILLIAM MARVIN, JR.
Electrical Engineering

WHITE HALL, S. C.

"Great is the man with physical strength, great also is he of keen intellect, but greatest is the man with sterling character for he is a part of his mother's own heart."

Private; Private; Private; Second Lieutenant; Clemson Band, four years; Freshman Football Team; Tennis Team, '26, '27, Captain and Manager, '27; Company Football and Basketball; Member Block "C" Club; Secretary-Treasurer Twin-City Club, '27; Junior Class Honor Committee; Vice-President Colleton County Club; Member A. I. E. E., '27, '28, A. I. E. E. Executive Committee, '28; Member Plattsburg Club; Finals in Doubles; State Tennis Tournament; Semi-Finals in Singles, '27; Member Block "C" Dance Committee; Member Sophomore, Junior, and Senior Dancing Clubs; Senior Dancing Committee; Member Eta Epsilon Sigma; Band Program Committee; R. O. T. C., Camp Plattsburg, New York.

JACOB ALAN MAXWELL
Electrical Engineering

SPARTANBURG, S. C.

"He who lives but for himself lives but for a little thing."

Private; Private; Private; Senior Private; Spartanburg County Club; Dramatics Club; Senior Privates Club; A. S. M. E.; Plattsburg Club; Plattsburg R. O. T. C., Camp Plattsburg, N. Y.; Member Senior Privates' Grievance Committee.

JOHN PACE MEALING, JR.
Mechanical Engineering

AUGUSTA, GA.

"Leave the lower planes, climb the mountains, and give all to love, work, and play as they come."

Private; Corporal; Private; Second Lieutenant; A. S. M. E. Society, '27, '28; Vice-President McCormick-Edgefield County Club, '28; Freshman Football, '24; Scrub Football, '25, '26; R. O. T. C., Camp McClellan, Ala.

CHARLES WOOD MERCER, JR.
Mechanical Engineering

GEORGETOWN, S. C.

"Give to the world the best you have and the best will come back to you."

Private; Corporal; Sergeant; First Lieutenant; Sabre Club; Junior and Senior Dancing Clubs; A. I. E. E., '27; A. S. M. E., '28; Jailbirds Club.

ROBERT BROWNING MIDKIFF
Civil Engineering

ALEXANDRIA, VA.

"Life is but a thought."

Private; Corporal; Sergeant; Captain; Freshman Football, Basketball and Track; Varsity Football, '26; Varsity Basketball, '25, '26; Track, '26; Cosmopolitan Club; A. S. C. E.; Thalian Club.

SHINJIRO MIWA
Textile Engineering

NAGOYA, AICHI-KEN, JAPAN

"Thue recht und scheue niemand."

JOSEPH NORWOOD MOORE
Arts and Science

BELTON, S. C.

"To believe in men is the first step toward helping them."

Private; Private; Sergeant; First Lieutenant; Member Anderson County Club; Belton City Club; Block "C" Club; Freshman Football, '25; Jailbirds Club; Freshman Baseball, '25; Varsity Baseball, '26, '27; R. O. T. C., Camp McClellan, Ala.

LUTHER BROADUS MOORE, JR.
Electrical Engineering

INVERNESS, FLA.

"Today is the tomorrow that we worried about yesterday and all is well."

Private; Private; Private; Senior Private; Eta Epsilon Sigma; President and Charter Member of Epicurean Club; Sophomore, Junior, and Senior Dancing Clubs; A. I. E. E.; Georgia Club, '25; Cosmopolitan Club, '26, '27, '28; Ex-Georgia Club, '27; Junior-Senior Decorating Committee, '27; Senior Privates Club; Jailbirds Club; Member Grievance Committee; Senior Privates Club; Non-R. O. T. C.

JOHN THOMAS MUNDY, JR.
Electrical Engineering

COLUMBIA, S. C.

"Know enough to know that you don't know everything."

Private; Corporal; Sergeant; Captain; Freshman Basketball, '25; Varsity Basketball, '26, '27; Varsity Tennis Team, '26, '27, '28, Captain, '28; Treasurer Capital City Club; Sophomore, Junior, and Senior Dancing Clubs; Marshal Commencement, '27; Associate Editor *The Chronicle*, '27; Member A. I. E. E.; Sabre Club; Rifle Marksman, R. O. T. C., Camp McClellan, Alabama.

EDMUND SCHOPPAUL MURRAH
Electrical Engineering
UNION, S. C.

"Work as though you were to live forever,
Live as though you were to die tomorrow."

Private; Private; Sergeant; Private; Non-R. O. T. C.; Union County Club, Vice-President; Sophomore, Junior, and Senior Dancing Clubs; Company Football; Senior Privates Club; A. I. E. E.; Clemson College Country Club; A. S. M. E.; Royal Order of Beat-Outs; Plattsburg Club; Charter Member and Vice-President of The Owls; DeMolay; Eta Epsilon Sigma; Epicurean Club.

EVERETTE L. NORTON
Agricultural Education
GIBSON, N. C.

"Live for those who love you,
Whose hearts you know are true,
For the heaven that smiles above you,
And the good which you may do."

Private; Private; Private; Senior Private; President Bible Class, '24, '25; Friendship Council, '25, '26; Member Epworth League; Senior Privates Club; Marlboro County Club; Member Calhoun Literary Society; Secretary and Treasurer of Agricultural Society; Scrub Baseball, '26, '27; R. O. T. C., Camp McClellan, Ala.

"Jo-Jo" Norton

EUGENE FOOTMAN OLIVER
Agriculture

GREELEYVILLE, S. C.

"It is better to love that which you cannot have, than to have that which you cannot love."

Private; Private; Private; Senior Private; Palmetto Literary Society, '27; Jail Birds Club, '27, '28; Williamsburg County Club, '25; Agricultural Society, '26, '27; R. O. T. C., Camp McClellan, Ala.

WILLIS ROSS ODELL
Agriculture

LIBERTY, S. C.

Private; Private; Sergeant; Captain; Regimental Staff (Quartermaster) R. O. T. C., Camp McClellan; Member Freshman Mile Relay Team at Tech Relays, '24; Member Varsity Track Team, '26, '27, '28; Captain Track Team, '28; Block "C" Club, '26, '27, '28, President, '28; Member Athletic Council, '27; Vice-President Senior Class, '28; Holder of Clemson, Conference and State Records for Pole Vault; Southern Conference Pole Vault Champion, '26, '27; Holder Southeastern A. A. U. Pole Vault Record; Fourth Corps Area Champion, '26, Pole Vault, 220-yard Dash, Shotput and High Jump, Highest Individual Scorer in Fourth Corps Area Track Meet; Second in Pole Vault at National Meet, '26, Tied Second, '27; A. A. C. Track Team, '25; Secretary and Treasurer First Term Agricultural Society, '27; Junior and Senior Councils; Secretary-Treasurer Pickens County Club, '27, President, '28; Commencement Marshal, '27; Sabre Club, First Sergeant, '28; Scrub Football, '27 (G. F.).

SAMUEL GRADY OWEN
Electrical Engineering

GREENWOOD, S. C.

"It is only the first step that is difficult."

Private; Corporal; Private; Senior Private; Greenwood County Club; A. I. E. E., '27, '28; Howitzer Sharpshooter, R. O. T. C., Camp McClellan, Ala.

LOUIE C. PADGETT, JR.
Electrical Engineering

GREEN POND, S. C.

"I will strive with things impossible, Yea, get the better of them."

Private; Private; Private; Second Lieutenant; Palmetto Literary Society; Colleton County Club; Rifle Team, '25, '26, '27, '28; Fourth Corps Area Rifle Team, Camp Perry, Ohio; Expert Rifleman, R. O. T. C., Camp McClellan, Ala.

WILLIAM ATTICUS PARDUE, JR.
Textile Engineering

TRENTON, S. C.

"D— the man that is serious all the time."

Private; Private; Very Private; Strictly Private; Camp McClellan, R. O. T. C., '26; University of South Carolina, '26, '27; Day Cadet, '27, '28; President Jail Birds Club, '26; Senior Privates Club; Clean Sleeve Club; Textile Society; Palmetto Literary Society; Vice-President Edgefield-McCormick County Club.

GEORGE FULTON PARKER
Electrical Engineering

EBENEZER, S. C.

"The past is made; let us make the future."

Private; Private; Private; Senior Private; Florence County Club, '24, '28; Senior Privates Club; Plattsburg Club; A. I. E. E., '26, '27; A. S. M. E., '27, '28; Member Eta Epsilon Sigma; Plattsburg R. O. T. C. Camp, Plattsburg, N. Y.; Charter Member Tiger Brotherhood.

JAMES FINLEY PARTRIDGE
Mechanical Engineering

PICKENS, S. C.

"There isn't time in life to make two reputations, so watch your first one."

Private; Private; Private; Senior Private; Member A. S. M. E.; Pickens County Club; Senior Privates Club; Jail Birds Club; The Square and Compass Club.

CHARLES HUGH PATRICK
Agricultural Chemistry

VARNVILLE, S. C.

"My only books were woman's looks, And folly's all they've taught me."

Private; Private; Private; Second Lieutenant; Solo Saxaphonist in Concert Band, '25, '26, '27; Jungaleer Orchestra, '27; Glee Club, '27; Director Cavaliers Orchestra, '28; Thalian Club, Vice-President, '28; Hampton County Club, '25, '26, '27, '28, Vice-President, '27, President, '28; Sophomore, Junior, and Senior Dancing Clubs, Vice-President, '27; Calhoun Literary Society, '27, '28; Chemistry-Science Club; Senior Hop Committee; Camp McClellan R. O. T. C.; Secretary-Treasurer Jailbirds Club, '27; A Tiger "Now and Forever."

CHARLES FRANKLIN PERRY
Civil Engineering

GREENVILLE, S. C.

"Stand for what you think is right, though all the world be against you."

Private; Private; Private; Senior Private; Member Greenville City Club; Senior Privates Club; A. S. C. E.; R. O. T. C., Camp McClellan, Ala.

CLAUDE PAUL PHILPOT
Electrical Engineering

LAURENS, S. C.

"The sunshine is brightest—after the rain."

Private; Private; Private; Senior Private; Rifle Marksman, R. O. T. C., Plattsburg, N. Y.; Member A. S. M. E., '26, '27, Chairman, '27, '28; Senior Privates Club; Member Eta Epsilon Sigma; Plattsburg Club; Member Senior Privates Grievance Committee; Charter Member of The Tiger Brotherhood.

ROBERT O. PICKENS
Textile Engineering

SPARTANBURG, S. C.

"Of what shall a man be proud, if he is not proud of his friends?"

Private; Corporal; Color Sergeant; Captain, Regimental Adjutant; Clemson R. O. T. C.; Social Editor *The Tiger*, '26, '27, Business Manager, '27, '28; Secretary Spartanburg County Club; Phi Psi Textile Fraternity; F. P. S.; Vice-President Sophomore Dancing Club; Member Junior and Senior Dancing Clubs; Thalian Club; Junior-Senior Banquet Committee; Delegate South Carolina College Press Association, '27; Sabre Club; Ex-Com. S. C., I. O. A.; Jailbirds Club, '26; Machine Gun Expert, R. O. T. C., Camp McClellan, Ala.

WILLIAM HARLAN PRESSLY
Animal Husbandry

VERDERY, S. C.

"Why worry, it will happen anyway."

Private; Corporal; Sergeant; First Lieutenant; Scrub Football, '25, '26; Varsity Football, '27; Member Block "C" Club; R. O. T. C. Camp McClellan Track Team; Greenwood County Club.

WILLIAM RAYMOND PRUITT
Mechanical Engineering

ANDERSON, S. C.

"Be true, for there are those who trust you;
Be pure, for there are those who care;
Be strong, for there is much to suffer;
Be brave, for there is much to dare."

Private; Corporal; Sergeant; Senior Private; Member Sophomore, Junior, and Senior Dancing Clubs; A. S. M. E.; Glee Club, '26, '27; Secretary-Treasurer Electric City Club, '26, '27; Vice-President Anderson County Club, '27, '28; Senior Privates Club; Jailbirds Club; R. O. T. C., Camp McClellan, Ala.

LEON HERBERT PURSLEY
Agricultural Education

YORK, S. C.

"There are whole worlds of facts waiting to be discovered by inference."

Private; Private; Private; Senior Private; Palmetto Literary Society; Agricultural Society; Scrub Baseball Team, '26; "Rat" Basketball Team; Member York County Club; R. O. T. C., Camp McClellan, Ala.

ERNEST RUDOLPH PURVIS
Agricultural Chemistry

FLORENCE, S. C.

"Every man inherits a self; I shall keep mine."

Private; Drum and Bugle Corps; Private; Lost in Action; Member of Sophomore and Senior Dancing Clubs; Member of Junior-Senior Decorating Committee; Vice-President Senior Privates Club; Vice-President Florence County Club; Athletic Editor TAPS; Treasurer of Local Chemistry Fraternity; Member of Agricultural Society; Member Plattsburg Club; Freshman Basketball, '24; Scrub Football, '27; R. O. T. C., Plattsburg Barracks, Plattsburg, N. Y.; Member of Senior Privates Grievance Committee.

WILLIAM THOMAS RAMSAY
Architecture

MADISON, S. C.

"Desire nothing for yourself that you do not desire for others."

Private; Corporal; Private; Senior Private; Member Architectural Society, '24, '25, '26, '27; Sophomore, Junior, and Senior Dancing Clubs; Vice-President Oconee County Club, '26, '27; Epicurean Club, '26, '27; Secretary-Treasurer Plattsburg Club; Rifle Marksmanship, Plattsburg, New York.

PURLIE H. REYNOLDS, JR.
Electrical Engineering

BISHOPVILLE, S. C.

"When love and skill work together, expect a masterpiece."

Private; Private; Private; Senior Private; A. I. E. E., '27; A. S. M. E., '27; "G" Company Football Team, '27; Senior Privates Club; Lee County Club, '25, '26, '27, President, '28; Rifle Marksman, R. O. T. C., Camp McClellan, Ala.

BRODUS RAY RICHEY
Agricultural Chemistry

CARTERRET, N. J.

"I would look up, love, laugh, and lift."

Private; Corporal; Sergeant; First Lieutenant; Sub-Assistant Manager Baseball Team, Assistant Manager, Manager; Cheer Leader, '26, '27; Calhoun Literary Society, '26, '27, Corresponding Secretary, '27, President, '28; Sophomore, Junior, and Senior Dancing Clubs; Member Senior Hop Committee; Thalian Club; Chemistry-Science Club; Plattsburg Club; Greenwood County Club, '23; Cosmopolitan Club, '25, '26, '27, Vice-President, '26, President, '28; Business Manager Clemson College Cavaliers Orchestra, '28.

ETHAN JAMES RIDGEWAY
Dairy Husbandry

JORDAN, S. C.

"Be yourself; save others the trouble of finding you out."

Private; Private; Private; Senior Private; Member Senior Privates Club; Member Red Head Club; President Clarendon County Club; R. O. T. C., Camp McClellan, Ala.

JOE HARPER ROBINSON, JR.
Civil Engineering

GREENVILLE, S. C.

"Think that you can and you will; it's all in the state of mind."

Private; Private; Private; First Lieutenant; Freshman Football; Varsity Football, '26, '27; Varsity Track, '26; Heavyweight Champion, Fourth Corps Area, Camp McClellan, Ala.; Member A. S. C. E., '28; Member Block "C" Club; Member Greenville City Club; R. O. B. W.

HENRY IRVINE SANDERS
Electrical Engineering

NINETY-SIX, S. C.

"We are not here to play, to dream, to drift;
We have hard work to do, and loads to lift.
Shun not the struggle; face it. 'Tis God's gift."

Private; Corporal; Private; Private; Greenwood County Club; Senior Privates Club; A. I. E. E., '27; A. S. M. E., '28; Eta Epsilon Sigma; R. O. T. C. Camp, Plattsburg, N. Y.

WILLIAM MASON SEABORN
Civil Engineering

WALHALLA, S. C.

"Love to one, friendship to a few, and good-will to all."

Private; Private; Sergeant; Second Lieutenant; Oconee County Club; American Society of Civil Engineers, '27, '28; Indissoluble Order of Inauspicious Imbeciles; Rifle Marksman, R. O. T. C., Camp McClellan, Ala.

LAUREN WHITFIELD SHELLEY
Agronomy

MARION, S. C.

"Titles do not honor the man who is himself an honor to his titles."

Private; Private; Sergeant; First Lieutenant; President Plattsburg Club; Member Junior Honor Council; Member Agricultural Society; Member Owl Club; Member Marion County Club; R. O. T. C., Plattsburg Barracks, N. Y.; Passenger on every "Meridian Special."

JOHN OLIVER SHOLAR
Mechanical Engineering

SUMTER, S. C.

"It does not pay to worry unless you worry for pay."

Private; Private; Private; Senior Private; Day Cadet, '28; Member Sophomore, Junior, and Senior Dancing Clubs; Decoration Committee Sophomore Dancing Club; Member Sumter County Club, '25, '26, '27, '28; Member A. S. M. E., '27, '28; Active Member Y. M. C. A., '25, '26; Charter Member T. N. T. Club; Member Calhoun Literary Society, '24, '25; Non-R. O. T. C., Camp McClellan, Ala.

WALTER GARY SHULL
Civil Engineering

GREENVILLE, S. C.

"Let me live in the house by the side of the road and be a friend to man."

Private; Corporal; Private; Private; Freshman Football; Sub-Assistant Football Manager, Assistant Football Manager; A. S. C. E., '27, '28; Greenville City Club; Senior Privates Club; Jailbirds Club, '27, '28; Charter Member and President The Owls; Sophomore, Junior and Senior Dancing Clubs; K. P. and D. R. O., Camp McClellan; Hoboes Club; R. O. T. C., Camp McClellan, Ala.

EUGENE FULLER SIMS
Chemistry

CENTRAL, S. C.

"The true worth of a man is his character."

Private; Private; Senior Private; Member Chemistry Club, '25, '26, Vice-President, '27; Boxing Team, '26; Member Dramatics Club; Sophomore, Junior and Senior Dancing Clubs; "Scrub" Baseball; Basketball; Pickens County Club; Calhoun Literary Society; Non-R. O. T. C. Senior.

MARION GLENN SMITH
Mechanical Engineering

ATLANTA, GA.

"The road to Hell may be paved with good intentions, but watch out for the soft spots."

Private; Private; Private; Second Lieutenant; A. S. M. E.; Member of Jailbirds Club; Member Georgia Club; Cosmopolitan Club; Member Sophomore, Junior and Senior Dancing Clubs; Company Football Team; Sharpshooter Machine Gun, R. O. T. C., Camp McClellan, Ala.

ROBERT LEWIS SMITH
Mechanical Engineering

STARR, S. C.

"He that cannot do as he would must do as he can."

Private; Private; Sergeant; Senior Private; Member Anderson County Club; Member A. S. M. E., '28; Machine Gun Marksman, R. O. T. C., Camp McClellan, Alabama.

SAMUEL LEON SMITH
Electrical Engineering

GRANITEVILLE, S. C.

"Manhood, not scholarship, is the first aim of education."

Private; Private; Private; Very Private; Member Aiken County Club, Vice-President, '28; Senior Privates Club; R. O. T. C., Camp McClellan, Ala.

THOMAS LEON SMITH
Agricultural Education

MARION, S. C.

"My conscience clear, my chief defense, Thus do I live, thus will I die."

Private; More Private; First-Class K. P.; General Principle; Vice-President Marion County Club; Member A. I. A. Club; Member Guidon Club; Member First, Second, and Third Battalions; Resident of Pig Alley, '24; Active Member Beat Out Club, '25, '26, '27, '28; Howitzer Sharpshooter, R. O. T. C., Camp McClellan, Ala.

THOMAS WHITE SMITH
Arts and Science

SALUDA, S. C.

"Ambition has no risks."

Private; Corporal; Sergeant Major; Captain; Corresponding Secretary Calhoun Literary Society, Recording Secretary; Sophomore, Junior and Senior Dancing Clubs; Senior Hop Committee; Secretary and Treasurer Saluda County Club; President Saluda County Club; Commencement Marshal, '27; President Calhoun Literary Society; Delegate to Southern Conference, Birmingham, Ala.; Delegate to Student Volunteer Conference; Member Thalian Club; Member Senior Class Council; R. O. T. C., Camp McClellan, Ala.

WILLIAM ZADOCK SMITH
Agricultural Education

YORK, S. C.

"Be what your friends think you are and not what your enemies say you are."

.....; .....; Private; Senior Private; York County Club; Senior Privates Club.

ERNEST F. W. SPRINGER
Electrical Engineering

SCHENECTADY, N. Y.

"Neither looks nor the clothes make the man."

Senior Private, Plattsburg Training Camp; Columbian Literary Society; "E" Company Football, '27; Cosmopolitan Club; Plattsburg Club; Rifle Marksman; A. I. E. E.

CLAUDE L. STEADMAN
Agricultural Education

INMAN, S. C.

"What I should do is what concerns me, not what others think."

THOMAS CUMMING STEWART
Animal Husbandry

SIMPSONVILLE, S. C.

"Success is attained by backbone—not wishbone."

Private; Corporal; Private; Senior Private; Member Greenville County Club; Jail Birds Club; Senior Privates Club; Secretary and Treasurer Dairy Club; Vice-President Greenville County Club; R. O. T. C., Camp McClellan, Ala.

LEONARD SAMUEL STEWMAN
Civil Engineering

LANCASTER, S. C.

"Let every failure be a stepping-stone to success."

Private; Private; Private; Senior Private; Day Cadet, '28; Freshman Football; Company Football, '26; Member Lancaster County Club, '25, '26, '27, '28, President, '28; Member A. S. C. E., '27, '28; Member Senior Privates Club; Charter Member T. N. T. Club; Active Member Y. M. C. A., '26; Non-R. O. T. C., Camp McClellan, Ala.

HAROLD E. STOPPELBEIN
Electrical Engineering

CHARLESTON, S. C.

"All things are subject to change and we change with them."

Private; Corporal; First Sergeant; First Lieutenant; Member Charleston County Club; First Sergeants Club; DeMolay Club; A. I. E. E., '28; *Tiger* Staff, '26, '27; Rifle Marksman, Camp McClellan, Ala.

ROBERT THEODORE STUTTS
Textile Industrial Education

UNION, S. C.

"Of what shall a man be proud, if he is not proud of his friends?"

Private; Corporal; Sergeant; Captain; Charter Member Phi Psi, Secretary and Treasurer; Junior Dancing Club; Textile Society; Sabre Club; Union County Club, '25, '26, '27, President, '27; Jailbirds Club; Featherweight Boxing Champion of Clemson College; Featherweight Boxing Champion of R. O. T. C., Fourth Corps Area; Expert Machine Gunner, Highest Scorer in Machine Gun Marksmanship of R. O. T. C., Camp McClellan, Ala.

HAROLD KIRK TAYLOR
Agronomy

LAURENS, S. C.

"Life is too short to make two reputations, so watch your first one."

Private; Corporal; First Sergeant; First Lieutenant; Sophomore, Junior and Senior Dancing Clubs; Laurens County Club; First Sergeants Club; Rifle Marksman, Camp McClellan, Ala., '27.

JOSEPH MILLER TAYLOR
Textile Industrial Education

ROCK HILL, S. C.

"He who lives but for himself lives but for a little thing."

President A. I. A. Education Fraternity; Rock Hill Club; York County Club; Textile Society; Columbia Literary Society; Company Football; R. O. T. C., Camp McClellan, Ala.

GARY LAMAR THOMASON
Vocational Education

LAURENS, S. C.

"He that is thy friend indeed,
He will help thee in thy need."

Private; Private; Private; Private; Laurens County Club, '24, '25, '26, President, '27; Palmetto Literary Society, '26, '27; Member Company Boxing and Football Team, '26; Member Boxing and Baseball Teams, Camp McClellan, Ala.; Machine Gun Marksman, Camp McClellan, Ala., '27.

ZEBULON VANCE THOMPSON
Electrical Engineering

HENDERSONVILLE, N. C.

"Do your best, and if it's a mistake, hide nothing and be glad to suffer for it."

Private; Corporal; Private; Senior Private; Company Football, '27; A. S. M. E., '26, '27; A. I. E. E., '27, '28; Junior and Senior Dancing Clubs; Member Columbian Literary Society, Secretary and President; Cosmopolitan Club; Glee Club; Member Drum and Bugle Corps; Member Senior Privates Club; R. O. T. C., Camp McClellan, Ala.

WASHINGTON P. TIMMERMAN
Agronomy

BATESBURG, S. C.

"My friend, thy gift, thy table, are within my brain,
Full character'd with lasting memory."

Private; Corporal; Sergeant; Captain; Freshman Baseball and Football; Varsity Football, '26, '27; Sophomore, Junior and Senior Dancing Clubs; Junior Council; Columbian Literary Society; President Twin-City Club; R. O. T. C. Camp, Plattsburg, N. Y.

LORRY NORRIS TINDAL
Arts and Science

PINEWOOD, S. C.

The motto of chivalry is also the motto of wisdom—serve all, but love only one."

Private; Private; Private; Senior Private; Orangeburg County Club; Cosmopolitan Club; Rifle Team; Sharpshooter and First-Class Pistol Shot, Camp McClellan, Alabama.

EDWARD VANCE TRUESDALE
Horticulture

KERSHAW, S. C.

"Think of the future, make the best of the present, and forget the past."

Private; Private; Private; Senior Private; Member Dairy Club, '26; Member Horticultural Society, '27; President Kershaw County Club, '27; Member R. O. T. C., Camp McClellan, Ala.

WILLIAM BUSH TURNER, II
Agricultural Education

ELLENTON, S. C.

"On with the dance and let joy be unconfined."

Private; Corporal; Sergeant; Second Lieutenant; Member Calhoun Literary Society, '26, '27, '28; Member Sophomore, Junior and Senior Dancing Club; Member Barnwell County Club; Member Agricultural Society; Member Red Head Club; Vice-President A. I. A. Club; R. O. T. C., Camp McClellan, Ala.

EARLE LAMAR TYLER
Electrical Engineering

BROXTON, GA.

"Take everybody's advice, then do as you please."

Private; Private; Private; Senior Private; Senior Privates Club; Georgia Club; Cosmopolitan Club; Sharpshooter, Machine Gun, R. O. T. C., Camp McClellan, Ala.

FRED EDWARD VAUGHN
Animal Husbandry

FOUNTAIN INN, S. C.

"When you get to the bridge cross it."

Private; Private; Private; Senior Private; Company Football, '25; A. H. Club; Member Laurens County Club; Sharpshooter, 37 MM Gun, R. O. T. C., Camp McClellan, Ala.

ALBERT BRANTLEY VERDERY
Arts and Science

AUGUSTA, GA.

"Today is the tomorrow we worried about yesterday."

Private; Private; Senior Private; "Rat" Baseball, '25; "Rat" Football, '25; Scrub Football, '26; Varsity Football, '27; Vice-President Georgia Club, '27, '28; Thalian Club; Jailbirds Club, '26, '27, '28; Member F. P. S.

RUSSELL WILLIS WALLACE
Agronomy

GRAY COURT, S. C.

"The true worth of a man is his character."

Private; Corporal; Special; Special; Vice-President Laurens County Club, '27.

PAUL F. WILLIAM WALLER, JR.
Mechanical Engineering

CHARLESTON, S. C.

"A skilled hand is quite as important as a well-filled head."

Private; Corporal; Sergeant; Senior Private; Member Charleston County Club; A. S. M. E., '27, '28; R. O. T. C., Camp McClellan, Ala.

ARTHUR ALLEN WALSH
Electrical Engineering

GREENVILLE, S. C.

"We live in deeds, not years; in thoughts, not breaths."

Private; Band, '25, '26, '27, '28; Eta Epsilon Sigma; Greenville City Club; Charter Member The Owls; Columbian Literary Society, '26, '27, Recording Secretary, '27; A. I. E. E.; Secretary The Owls; Plattsburg Club; R. O. T. C., Plattsburg, New York.

ELZA LESLIE WARR
Arts and Science

JONESVILLE, S. C.

"It's the guy with the wooden leg that gets the sympathy, but it's the guy with the wooden head that needs it."

Private; Private; Private; Senior Private; Freshman Football, '24; Varsity Football, '25, '26, '27; Freshman Basketball; Company Boxing, '27; Captain Boxing Team, Camp McClellan; President of Union County Club; Member Senior Dancing Club; Marksman, R. O. T. C., Camp McClellan, Ala.; Member Jailbirds Club.

ERNEST CHISOLM WATSON
Electrical Engineering

WINDSOR, S. C.

"Not failure, but low aim, is crime."

Private; Private; Private; Senior Private; Company Football, '25, '26; Company Baseball, '25, '26; Bamberg County Club, '25; Aiken County Club, '26; Camp McClellan, Ala., '27; Sophomore and Junior Dancing Clubs; Senior Privates Club; Jailbirds Club.

SAMUEL PORTER WATSON
Horticulture

CROSS ANCHOR, S. C.

"Take every man's advice, then back your own judgment."

Private; Private; Private; Senior Private; Member Spartanburg County Club; Member Horticultural Society; Columbian Society.

JAMES ANSEL WEBB
Horticulture

ANDERSON, S. C.

"See more than thou hearest; know more than thou sayest."

Private; Private; Private; Senior Private; Palmetto Literary Society; Horticultural Society; Agricultural Society; Anderson County Club; Active Member Y. M. C. A.; Bible Class; R. O. T. C., Camp McClellan, Ala.

GEORGE BUFORD WHETSTONE
Civil Engineering

NORTH, S. C.

"Honor and shame from no condition rise;
Act well your part, there all the honor lies."

Private; Private; Private; Senior Private; Member of Eta Epsilon Sigma Fraternity, '27, '28; Member of A. S. C. E., '27, '28; First Term Vice-President, '28; Second Term President, '28; Member of Orangeburg County Club, '25, '26, '27, '28; Member of Clean Sleeve Club; R. O. T. C., Camp McClellan, Ala.

JOHN E. WHILDEN
Civil Engineering

SUMTER, S. C.

"Any fool can go to bed, but it takes a man to get up."

Private; Corporal; First Sergeant; First Lieutenant; Freshman Football, '24; "Big Ben's All-Americans," '26; Member Sophomore Dancing Club, '25; Member First Sergeants Club, '26; Member A. S. C. E., '26, '27; Junior Honor Council, '26; Member Sumter County Club, '24, '25, '26, '27; Rifle Marksman, R. O. T. C., Camp McClellan, Ala.; Member Swimming Team, Camp McClellan.

HARRY ALTON WHITE
Agronomy

CENTENARY, S. C.

"To be conscious that you are ignorant is a great step toward knowledge."

Non-R. O. T. C.; Nearly Private; More Nearly Private; Private; Strictly Private; Marion County Club, '25, '26, '27, President, '28; Agriculture Society, '27.

LAWRENCE B. WHITE, JR.
Civil Engineering

FLORENCE, S. C.

"It is better to love that which you cannot have, than to have that which you cannot love."

Private; Private; Private; Second Lieutenant; Member Florence County Club; A. S. C. E., '27, '28; Square and Compass Club, '27, '28, Vice-President, '28; The Three Mosquitoes; Indissoluble Order of Inauspicious Imbeciles; Jailbirds Club; Sharpshooter, R. O. T. C., Camp McClellan, Ala.

LEON MOORE WHITE
Civil Engineering

ROCK HILL, S. C.

"It does not pay to worry; the world looks better from behind a smile."

Private; Private; Sergeant; Second Lieutenant; Member of A. S. C. E., '27, '28, Secretary and Treasurer, '28; Member of York County Club, '25, '26, '27, '28, Vice-President, '28; Member of Gamma Chi Club; Jailbirds Club; Winner of *Chronicle* Short Story Medal, '27; Member of Plattsburg Club; R. O. T. C., Plattsburg, N. Y.

ROBERT BREEDEN WHITE
Electrical Engineering

HARTSVILLE, S. C.

"Make haste slowly."

Private; Corporal; Sergeant; Second Lieutenant; A. I. E. E., '27, '28; Freshman Football, '24; Darlington County Club; Rifle Marksman, R. O. T. C., Camp McClellan, Ala.; Secretary-Treasurer Sophomore Dancing Club; Junior and Senior Dancing Clubs; Charter Member Jailbirds Club; R. O. T. C., Camp McClellan, Ala.; Secretary-Treasurer Thalian Club; Secretary-Treasurer Jailbirds Club; Secretary-Treasurer F. P. S.

GEORGE PERRY WILLIAMS
Horticulture

MULLINS, S. C.

"Times change and we shall change with them."

Private; Private; Private; Senior Private; R. O. T. C., Camp McClellan, Ala.; Marion County Club.

HAROLD THOMAS WILLIAMS
Textile Engineering

BOWLING GREEN, S. C.

"Have more than thou showest; know more than thou sayest."

Private; Corporal; Sergeant; Captain; Phi Psi Textile Fraternity; Junior Honor Committee; Cosmopolitan Club, '25; York County Club, '26, '27, '28; Textile Society, '26; R. O. T. C., Camp McClellan, Ala.

JOHN SHEPPARD WILLIAMS
Mechanical Engineering

NORTH AUGUSTA, S. C.

"When you play, play hard; when you work, don't play at all."

Private; Private; Private; Senior Private; Member Band; Member Sophomore Junior and Senior Dancing Clubs; A. S. M. E.; Senior Privates Club; Member Aiken County Club.

GEORGE VERNON WILSON
Agronomy

BORDEN, S. C.

"Here and there, in life he was, now this, now that, without, in doubt, the best one."

Private; Private; Private; Second Private; Member Orangeburg County Club; [illegible]; Member Gamma Chi; [illegible]; Senior Privates Club; Company Baseball and Basketball; [illegible]; Member Great Sioux Club; Agricultural Society; [illegible].

BARRINGER FOX WINGARD
Horticulture

LEXINGTON S C

It could have been much worse and why worry?

Private, Corporal, Sergeant, Captain, Secretary Calhoun Literary Society, '26; Horticultural Society, '27; Secretary-Treasurer Lexington County Club, '26; President, '27; Junior Honor Committee, Salute Club, Machine Gun Sharpshooter, R. O. T. C., Camp McClellan, Ala.

MADISON H WOODWARD
Civil Engineering

BARNWELL S C

The only way to have a friend is to be one

Private, Private, Private, Senior Private, Barnwell County Club, Glee Club, Jackals Club, Senior Privates Club, Military Band, Concert Band, '25, '26, '27, '28, Business Manager, '28; Librarian Band, '27; Symphony Orchestra, Business Manager, '27; Vesper Orchestra, '27, '28; Associate Editor Cyclone, '27, '28; Chairman Literary Society, '25, '26, '27, '28; President, '28; A. S. C. E.; Rifle Marksman, Camp McClellan, Ala.

WILLIAM HOYT WOOTEN
Agricultural Education

FAIRPLAY, S. C.

"Make your life so count that even the undertaker will be sorry when you die."

Private; More Private; Still Private; Very Private; Palmetto Literary Society; Oconee County Club, '22, '23, '24; Anderson County Club, '28; Anderson City Club, '28; Member Y. M. C. A.; Agricultural Society; Clean Sleeve Club; etc.—mostly "etc."

ALEXANDER PEARSON WYLIE
Electrical Engineering

ROCK HILL, S. C.

Private; Corporal; Regimental Sergeant Major; First Lieutenant Battalion Adjutant; Business Manager TAPS, '28; Associate Business Manager *Tiger*, '27; Chairman A. I. E. E., '28; Eta Epsilon Sigma Engineering Fraternity, '27, Vice-President, '28; Pentigon Engineering Society; Epicurean Club; Student Body Constitutional Council, '26, Councilman, '27; Junior-Senior Decoration Committee, '27; Ring Committee, '27; Tennis Team, '26, '27, '28; Sophomore, Junior, and Senior Dancing Clubs; York County Club; Rock Hill Club; Plattsburg Club; Red Head Club; Rifle Marksman, R. O. T. C. Camp, Plattsburg Barracks, N. Y.

SENIOR CLASS HISTORY

FOUR long years have now passed since this class first entered Clemson. Back in the fall of '24 when over four hundred wild-eyed freshmen disembarked in the front of the Main Building, all of their dignity was stripped in a moment. Large, robust Sophs, the kind that we had heard so much about, we were now privileged to see. A care-free year followed, every day brought something new.

Then all of a sudden we were sophisticated Sophomores. Sophomore days were not what they seemed, nobody loves a Sophomore, and we wished that we were "Rats" again. Juniordom was our next goal and soon it was reached. Then days began to pass —we were on the brink of dignity.

Since we have passed through all of the stages necessary for a college education it all seems as a fond memory—a memory that shall linger on. Happiness and fun; gloom and darkness, have been our lot. We have rejoiced and suffered together.

Great changes have been wrought since our green days of '25. Changes for the better, progress necessitates changes. The changes are quite apparent to the members of our class; the "bull ring", post-walking, and a few other unnecessary things have passed on.

We are now out of college and in the great University of Life; some of us have a good start and others of us are handicapped. It is now too late, we have to make the best of it.

"The Moving Finger writes; and, having writ,
Moves on; nor all your Piety nor Wit
Shall lure it back to cancel half a line
Nor all your tears wash out a word of it."

M. M. CAMPBELL,
Senior Class Historian.

Senior Autographs

J. G. Fishburne
Charlie Bryan
Frank Mfaller
W. B. Abbott
P. H. Jameson
J. Chubert O'Neal
T. S. Jackson
Hoyt Wooten
O. R. Koon
Maurice Jones
"Joe" Lamont
Julian Martin
W. Smith
"J. J." Horton

JUNIORS

OFFICERS

J. D. O'QUINN
President

O. K. PRESSLEY
Vice Pres.

MISS PADGETT
Sponsor

J. R. McCOMB
Sec & Treas.

G. M. DICKINSON
Historian

W. H. ACKER
Mt. Vernon. N. Y.

T. C. ANDERSON
Ninety-Six. S. C.

H. ADAMS
Seneca. S. C.

G. T. ANDREWS
Fountain Inn. S. C

J. L. ADAMS
Rock Hill. S. C.

R. G. AYERS
Tabor. N. C.

JOE L. ADAMS
Meriweather. S. C.

H. S. BARBER
Clifton. S. C.

C. H. ALBRIGHT
Laurens. S. C.

C. R. BARTON
Anderson. S. C.

R. C. ALEXANDER
Calhoun. S. C.

D. L. BATSON
Greenville. S. C.

P. D. BISHOP
Sedalia, S. C.

M. R. BUFKIN
Green Sea, S. C.

G. A. BLACK
Clinton, S. C.

C. M. BURDET
Simpson, S. C.

J. M. BLACKMAN
Pendleton, S. C.

J. M. BLANKINSHIP
Rock Hill, S. C.

C. R. BLAKENEY
Lancaster, S. C.

J. M. L. BATES
Nashville, Tenn.

E. W. BLITCH
No. Charleston, S. C.

J. L. BURRIS
Anderson, S. C.

R. R. BRANNON
Ashburn, Ga.

S. D. CAIN
Sumter, S. C.

J. F. CALLAHAM
Greenville, S. C.

V. L. CHEEK·
Blacksburg, S. C.

W. J. CAMP
Gaffney, S. C.

M. G. CHITTY
Norway, S. C.

RIC. C. CARTER
Cope, S. C.

F. E. CLARY
Gaffney, S. C.

J. B. CATO
Pageland, S. C.

T. M. CLYBURN
Lancaster, S. C.

JAM M. CAUGHMAN
Columbia, S. C.

W. P. CLYBURN
Lancaster, S. C.

H. A. CHAPMAN
Belton, S. C.

G. P. COBB
Easley, S. C.

J. H. COCHRAN
Donalds, S. C.

W. B. CRAVEN
Gresham, S. C.

C. R. COOK
Fort Mill, S. C.

H. W. CUNNINGHAM
Bishopville, S. C.

W. A. COOPER
Denmark, S. C.

M. R. DANIEL
Hartsville, S. C.

T. H. COPELAND
Clinton, S. C.

B. W. DAVIS
Greenville, S. C.

B. V. CORNWALD
Alto, Ga.

J. N. DAVIS
Ware Shoals, S. C.

J. H. COURTNEY
Aiken, S. C.

G. M. DICKENSON
Bamberg, S. C.

R. W. DICKSON
Manning, S. C.

B. L. EDWARDS
Fountain Inn, S. C.

T. E. DILL
Greenville, S. C.

F. J. EISON
Jonesville, S. C.

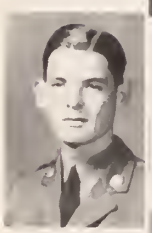

W. P. DUBOSE
Darlington, S. C.

J. T. ELLIS
Woodruff, S. C.

F. H. DUFFIE
Saluda, S. C.

E. L. EPTING
Peak, S. C.

E. L. Epting

A. J. DUPRE
Columbia, S. C.

D. D. EVANS
Pamplico, S. C.

J. M. EADIE
Leo, S. C.

G. E. FAULKENBERRY
Rock Hill, S. C.

C. W. FIKE
Spartanburg, S. C.

L. H. GRAHAM
Anderson, S. C.

B. P. FRASER
Georgetown, S. C.

R. D. HAMLET
Sumter, S. C.

O. F. FUNDERBERK
Great Falls, S. C.

J. W. GUY
Chester, S. C.

F. P. GAINS
Westminster, S. C.

J. W. GRAY
Darlington, S. C.

J. C. GALLOWAY
Lynchburg, S. C.

J. W. HARTER
Fairfax, S. C.

P. R. GIBSON
Great Falls, S. C.

J. L. HARPER
Spartanburg, S. C.

S. A. HARVIN
Sumter, S. C.

W. G. HOLLAND
Walterboro, S. C.

J. W. HAWKINS
Timmonsville, S. C.

C. A. JACKSON
Horatio, S. C.

H. HELLER
Seneca, S. C.

R. JEFFERS
Holly Hill, S. C.

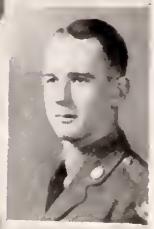

J. P. HENDRIX
Duncan, S. C.

J. M. JENKENS
Crowley, La.

E. E. HIGGENS
Easley, S. C.

E. V. JOHNSON
Arcadia, S. C.

H. W. HOEFER
Columbia, S. C.

H. W. JONES
Aiken, S. C.

L. E. JONES
Dacusville, S. C

W. N. KLINE
Savannah, Ga.

E. P. JORDAN
Rock Hill, S. C.

F. W. LACHICOTTE
Charlotte, N C.

H. M. KILLINGSWORTH
Barnwell, S. C.

R. A. LAWSON
Charleston, S. C.

C. J. KING
Sumter, S. C.

P. V. LEVERET
Columbia, S. C.

J. F. KINSLER
Sumter, S. C.

C. S. LEWIS
Crowley, La.

R. C. KIRKLAND
Ehrhardt, S. C.

W. O. LUPO
Lake View, S. C.

T. R. McAbee
Inman, S. C.

E. M. McDonald
Charleston, S. C.

H. R. McCauley
Greenville, S. C.

H. A. McGee
Walterboro, S. C.

J. H. McCauley
Greenville, S. C.

R. L. McGee
Belton, S. C.

R. M. McClain
Washington, D. C.

J. B. McLeod
Hartsville, S. C.

G. B. McClendon
Blackville, S. C.

J. J. McLeskey
Whitmire, S. C.

J. R. McComb
Abbeville, S. C.

R. F. McMillan
Abbeville, S. C.

L. E. MARSHALL
Columbia, S. C.

H. S. MILLER
Westminster, S. C.

C. R. MARTIN
Greenville, S. C.

R. O. MILLER
Jonesville, S. C.

J. H. MAYER
Hodges, S. C.

R. D. MITCHELL
Belton, S. C.

W. E. MAYS
Easley, S. C.

T. J. MITCHELL
New Orleans, La.

G. A. MEARES
Pelzer, S. C.

E. H. MORTON
Summerville, S. C.

G. L. MIKELL
Edisto Island, S. C.

F. H. MOORE
Rock Hill, S. C.

E. C. MURDOCK
Antreville, S. C.

H. F. PATTERSON
Williamston, S. C.

R. F. NALLEY
Easley, S. C.

F. E. PEARMAN
Anderson, S. C.

J. B. O'DELL
Liberty, S. C.

B. B. PEPPER
Easley, S. C.

W. E. OSTEEN
Florence, S. C.

I. S. PITTS
Westminster, S. C.

J. R. PARKER
Iva, S. C.

J. D. PITTS
Rock Hill, S. C.

W. G. PARROT
Bishopville, S. C.

J. W. PLAYER
Elliott, S. C.

W. W. PLAYER
Elliott, S. C.

W. H. REDFERN
Charlotte, N. C.

M. L. POORE
Belton, S. C.

M. B. RICHARDSON
Pendleton, S. C.

C. F. POWERS
Marion, S. C.

S. H. ROGERS
Walterboro, S. C.

O. K. PRESSLEY
Chester, S. C.

J. I. ROGERS
Bennettsville, S. C.

R. G. PRIDMORE
Greenville, S. C.

W. M. ROGERS
Blenheim, S. C.

C. E. RAY
Blackville, S. C.

L. ROTH
York, S. C.

L. F. SANDER
Charleston, S. C.

K. A. SMOAK
Denmark, S. C.

W. H. SCOTT
Princeton, S. C.

H. C. SNOWDEN
Hemingway, S. C.

H. L. SHANDS
Ebenezer, S. C.

S. V. STACY
Gaffney, S. C.

J. G. SHEDD
Monticello, S. C.

W. K. STALLINGS
Spartanburg, S. C.

D. B. SHERMAN
Clemson College, S. C

M. B. STEVENSON
Marion, S. C.

R. L. SMITH
York, S. C.

R. C. STEVENSON
Winnsboro, S. C.

W. B. STEVENSON
Richburg, S. C.

R. J. TATUM
Tatum, S. C.

G. M. STONE
Willington, S. C.

R. A. TAYLOR
Fountain Inn, S. C.

H. G. STRANGE
Winnsboro, S. C.

W. I. TAYLOR
Varnville, S. C.

C. W. STROMAN
Cameron, S. C.

B. K. THOMSON
Landrum, S. C.

J. C. SUBER
Greenwood, S. C.

F. F. TICE
Rock Hill, S. C.

R. F. SWEENY
Anderson, S. C.

W. B. TIENCKEN
Charleston, S. C.

T. P. TOWNSEND
Bennettsville, S. C.

M. A. WACKYM
Columbia, S. C.

H. TURNER
Landrum, S. C.

H. D. WARNER
Lexington, S. C.

H. M. TUTEN
Jacksonboro, S. C.

T. W. WEBB
Aiken, S. C.

W. L. TUTEN
Earlybranch, S. C.

E. V. WELSH
Holly Hill, S. C.

"Gadfly"

J. B. VALLEY
Elloree, S. C.

W. P. WEST
Fort Moultrie, S. C.

W. D. VINCENT
Orangeburg, S. C.

S. E. WHITTEN
Pendleton, S. C.

A. B. WILDER
Mayesville, S. C.

J. B. WOODHAM
Bishopville, S. C.

J. F. WILLIAMS

C. R. WORKMAN
Goldville, S. C.

J. N. WIMBERLY
Branchville, S. C.

W. J. WRAY
York, S. C.

D. L. WINGO
Greenville, S. C.

C. D. WRIGHT
Rock Hill, S. C.

C. T. WISE
Augusta, Ga.

M. B. WITHERSPOON
Sumter, S. C.

F. E. KIRKLEY
Kershaw, S. C.

JUNIOR CLASS HISTORY

TO ALMOST three hundred Juniors the date of September 13, 1927, is very memorable. We had met with great success both as Freshmen and as Sophomores. Now we were scrambling to matriculate and try our luck as Juniors. It was a merry time as friend hailed friend, and old acquaintances were renewed. No longer were we sophisticated Sophomores! Already we had assumed something of that dignity and pride which so often characterizes a young Junior. While we were matriculating, even among our laughter and good cheer, a seriousness and an earnestness of purpose could be seen in every face, as we slowly pushed our way along the hall, in and out of each office.

It was not easy for us to accustom ourselves to the old college atmosphere again; that was one of our most difficult tasks. But soon we were on our way again, determined to succeed. And how well have we succeeded! Yet success did not come at our bidding; we have had to fight and toil, watching and seizing our opportunities as they came.

We have occupied an outstanding place in athletics. The notable work of Pressley, Hall, Davis, and Snowden should certainly not pass unmentioned. In other phases of athletics, also, we have shown our untiring work. Our past is bright; our future is even brighter.

And now, with the thought of our Senior year looming just before us, we begin to realize our responsibilities; we look forward with yearning eyes and with eager anticipation. What does the future hold? May we not be forgiven for speculating? Look back upon the past. Hardships and troubles, pit-falls and snares have beset us on every hand. But we have won; thus far we have won, and the battle is ours. Let us take courage and go forward more determined than ever; for there are other battles to fight, and there are other tasks to perform. Ours is a triumphant banner, and we shall proudly bear it on to our goal.

G. M. DICKINSON,
Junior Class Historian.

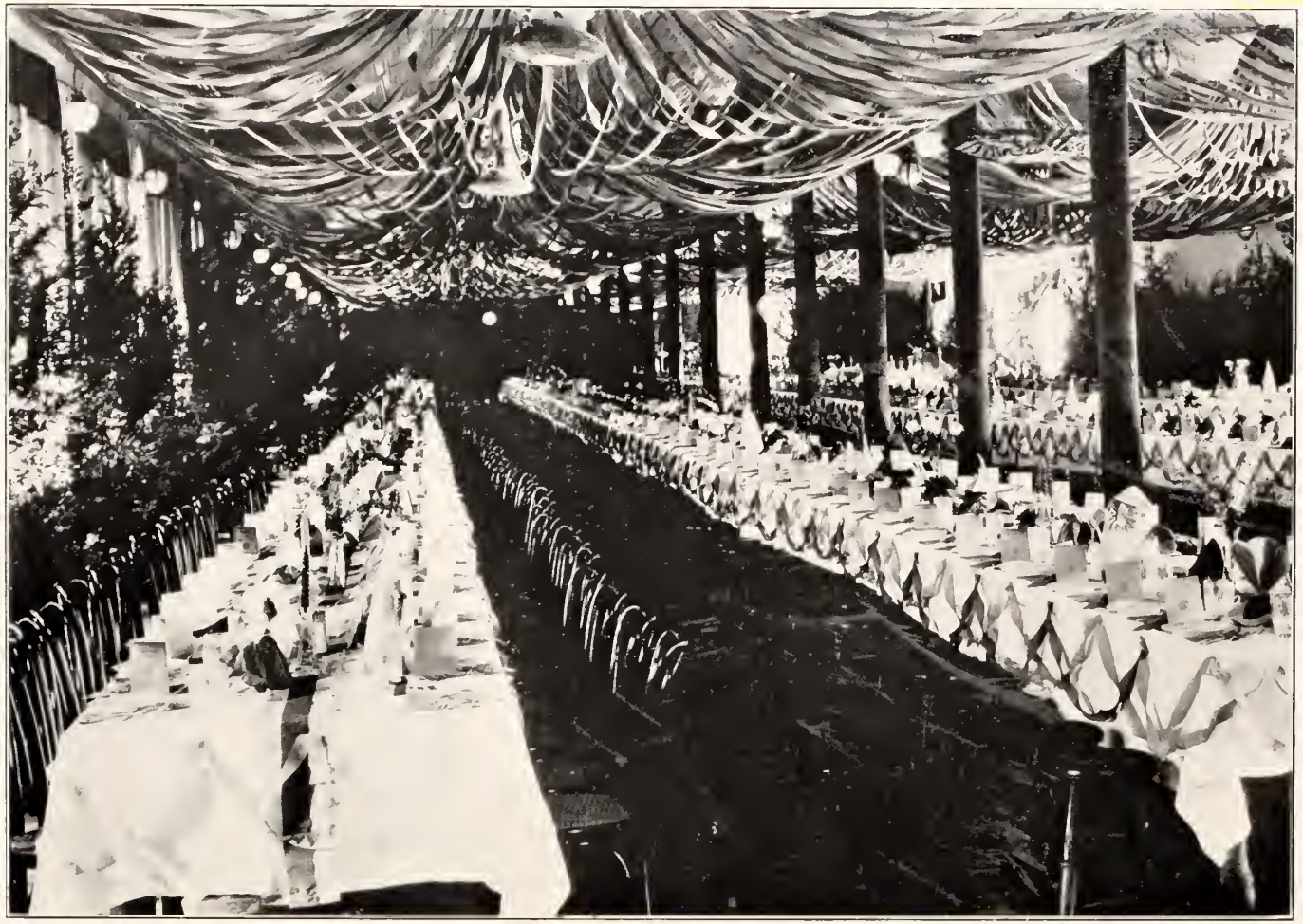

JUNIOR-SENIOR BANQUET
GIVEN BY THE CLASS OF '28—MAY 13, 1927

SOPHOMORES

OFFICERS

HEWETT B.L.
President

SENORITA PANCHITA
DE DIAS
Sponsor

WATSON E.L.
Historian

YARBOROUGH J.H.
V-Pres

McCARLEY R.J.
Sec. & Treas.

ADAMS, G.G.

ADAMS, O.A.

ALLISON, J.H.

ANDERSON, G.M.

ANDREWS, M.P.

ARIAL, J.H.

ASBILL, H.W.

ASKINS, J.H.

ATTAWAY, J.C.

BAKER, T.

BANNISTER, F.M.

BARFIELD, W.J.

BARNES, V.M.

BARNES, W.C.

BATES, J.N.

BEASON, G.E.

BEASON, R.T.

BELL, J.D.

BELL, T.J.

BENNETT, H.P.

BERRILL, J.B.

BISHOP, R.L.

BLACK, P.J.

BLACK, C.S.

BODIE, L.A.

BOSTICK, D.R.

BOUKNIGHT, F.C.

BOUKNIGHT, V.A.

BOYKIN, J.S.

BRANT, J.B.

BREAZEALE, J.M.

BROWN, J.S.

BUTLER, J.J.

BRYCE, E.C.

BURNS, Q.W.

BURDETT, J.W.

BYRD, H.P.

BYRD, E.C.

CAMPBELL, L.

CARPENTER, J.S.

CARTER, D.C.

CARTER, J.

CHAMBLEE, L.C.

CHILDRESS, G.M.

CHISHOLM, J.R.

CHRIETZBERG, D.K.

CHUMBLEY, C.A.

CLAYTON, J.M.H.

CLEMENT, W.P.

CLYBURN, E.S.

COCHRAN, F.R.

COCHRAN, J.W.

COLEMAN, J.M.

COLEMAN, M.J.

COMER, R.F.

COPELAND, B.L.

CORLEY, J.S.

COX, R.C.

CRAIG, W.D.

CRAWFORD, A.W.

CLIPPARD, G.M.

CRAWFORD, W.S.

CROWTHER, J.C.

DANTZLER, J.L.

DAVIS, T.C.

DEADWYLER, W.C.

DEER, H.G.

DOBSON, J.H.

DORSET, H.W.

DUCKER, F.C.

DUPRE, E.C.

DUKES, V.

DURANT, C.

DURST, G.G.

DRAKE, W.S.

DRUMMOND, L.J.

EARLE, S.B.

ELVINGTON, P.L.

FARR, F.B.

FISHER, J.H.

FINN, P.S.

FOSTER, W.M.

GARRISON, B.F.

GASSAWAY, J.L.

GASSAWAY, M.B.

GEDDINGS, M.T.

GREGG, C.E.

GRAVES, J.A.

GUY, J.L.

GUNNELLS, C.

HAIR, H.B.

HAMILTON, J.M.

HAMETT, H.T.

HANE, W.W.

HANES, R.A.

HARPER, S.D.

HAYES, R.A.

HENDRIX, F.F.

HENDRIX, F.H.

HENDRIX, H.B.

HERADON, G.D

HEUSTESS, J.H.

HEWER, W.F.

HEWITT, D.L.

HICKS, J.A.

HINES, A.M.

HODGES, R.G.

HOPE, T.A.

HORTON, R.G.

HOWARD, R.S.

HOWARD, W.F.

HUDGENS, E.S.

HUDGENS, J.A.

HILLER, D.K.

HUNT, D.W.

HUNTER, R.L.

HUGGINS, J.P.

HUGHES, W.F.

JACKSON, H.L.

HUNTER, W.I.

JOLLY, R.A.

JONES, D.S.

JONES, F.M.

JONES, M.W.

JONES, R.M.

JOSEY, F.H.

KEISLER, B.E.

KELLERS, F.

KENNEDY, J.A.

KIMARD, A.R.

KNOTTS, E.I.

KNOTTS, R.E.

LANCASTER, W.A.

LATHROP, H.A.

LAWTON, J.M.

LEE, H.M.

LEITNER, L.T.

LEMMON, J.L.

LIDE, J.S.

LONG, R.F.

LOVE, J.F.

MARTIN, A.R.

MATHIS, Q.E.

MATTISON, W.T.

McCARLEY, R.J.

McCOMB, J.C.

McCRAVEY, J.R.

McCLURE, P.J.

McCROREY, J.B.

McDANIEL, L.F.

McDANIEL, E.P.
McCELVEEN, A.T.
McFADDEN, J.J.
McGEE, W.L.
McINTOSH, L.
McLEOD, V.C.
McKINNEY, J.W.
McLEOD, W.H.
McMEEKIN, C.L.
McPHEARSON, J.M.
MAZYCK, H.B.
MEARES, G.C.
MEETZE, A.W.
MESSERVY, H.H.
MERCER, F.Y.
MIDDLETON, L.D.
MILLER, E.W.
MILLER, J. D.
MOORE, F.W.
MOORE, W.F.
MOOREHEAD, L.D.
MORRISON, W.T.
MOULEDOUS, A.D.
MOXON, J.G.
MURPHREE, J.H.

MURRAY, C.Q. | NEELY, C.C. | NEETLES, W.C. | NIMITZ, F.K. | OSTEEN, P.C.

PARHAM, H.C. | PATTERSON, J.W. | PEARSON, W.B. | PITTS, L.W. | PLEXICO, M.E.

PLAYER, A.A. | POAG, J.R. | POWERS, S.R. | PRIM, J.M. | PRICHARD, D.E.G.

PRUITT, E.A. | PRUITT, T.W. | RAMSEUR, A.R. | RAWLINSON, A.S. | REESE, L.W.

RILEY, E. | ROBERTSON, E.H. | ROBERSON, S.R. | RODGERS, L.A. | RODGERS, J.T.

RUSH, F.S.

SACKMAN, G.W.

SADLER, J.K.

SARTOR, M.H.

SANDERS, R.W

SALLEY, J.L.

SANDSBURY, A.B.

SCURRY, J.F.

SCHUMAKER, P.D.

SHERRARD, H.R.

SEASE, J.C.

SIMMONS, E.F.

SMITH, F.

SNYDER, W.C.

SMYTH, T.L.

SMITH, R.N.

SMITH, R.B.

SMITH, G.F.

STOCKMAN, J.W.

STEVENS, W.A.

STROUD, E.W.

SWOFFORD, R.P.

THOMAS, L.P.

THOMPSON, S.W.L.

TILLEY, W.E.

Fred. Sanders.

Joe

TIMMERMAN, W.B

TORCHIA, R.E.

TROWBRIDGE, J.E.

TROUBLETIELD, E.R.

TUCKER, H.C.

TURRENTINE, D.C.

WANNAMAKER, T.R.

WALLACE, F.D.

WARE, M.D.

WARREN, J.O.

WEEKS, H.O.

WELBORN, J.D.

WELCH, J.R.

WELLS, C.N.

WHITLOCK, H.W.

WICKLIFFE, B.I.

WIGGINS, R.C.

WILKES, F.J.

WILLIS, J.C.

WILLIAMS, J.A.

WILLIAMS, J.H.

WILSON, J.A.

WILSON, B.S.

WOODRUFF, R.C.

WOODWARD, H.E.

YARBOROUGH, J.H.

YEARGIN, J.A.

YON, J.H.

YOUNG, R.H.

YONGUE, G.E.

ZEIGLER, M.G.

ZIMMERMAN, C.G.

HINSON, L.O.

HAYS, W.L.

MARTIN, A.H.

SOPHOMORE CLASS HISTORY

ON SEPTEMBER 13, 1927, about four hundred "ex-rats," now the dignified Sophomores, arrived at Clemson. We thought, after having answered our last new-boy call, that we would rest on flowery beds of ease for the rest of our college career. We were sadly mistaken. "Big Ben" for the "ags," "Wee Willie" for the engineers, and "Bill" for the chemists soon taught us that Sophomore only meant suffermore.

Low marks and demerits were handed out to us so generously that we were soon "knee-deep" in them. We, realizing our situation at the end of the first term when blue slips were all the mail that came on the company halls for two days, "snapped out of it" and came out successfully at the end of the semester.

Last year we had a taste of Freshman life and its knocks, therefore we tried to be light on "rats." We could almost call ourselves chicken-hearted, but the "rats" seemed to have the opinion that we should be called "rough on rats." They would lie around on the campus in their spare time gazing around at the trees just thinking, as though they were nature poets.

Over half of our successful Tiger Eleven was made up of Sophs; a thing that we are proud of. Not only in this sport was our class well represented but also in basketball, boxing, baseball and track. We were equally prominent in all other college activities.

And now, as Father Time mows away the days, bringing before us the close of our Sophomore year and the beginning of our Junior year, we will strive on with unfailing courage to give our best for the glory and honor of Clemson.

E. L. WATSON, *Historian.*

FRESHMAN

OFFICERS

E.J. MULHERIN
PRESIDENT

F.B. POLLARD
V. Pres.

MISS ERBELDING
SPONSOR

Fred Kirchner

J.R. GARNER
Sec. & Tres.

G.F. KIRCHNER
Historian

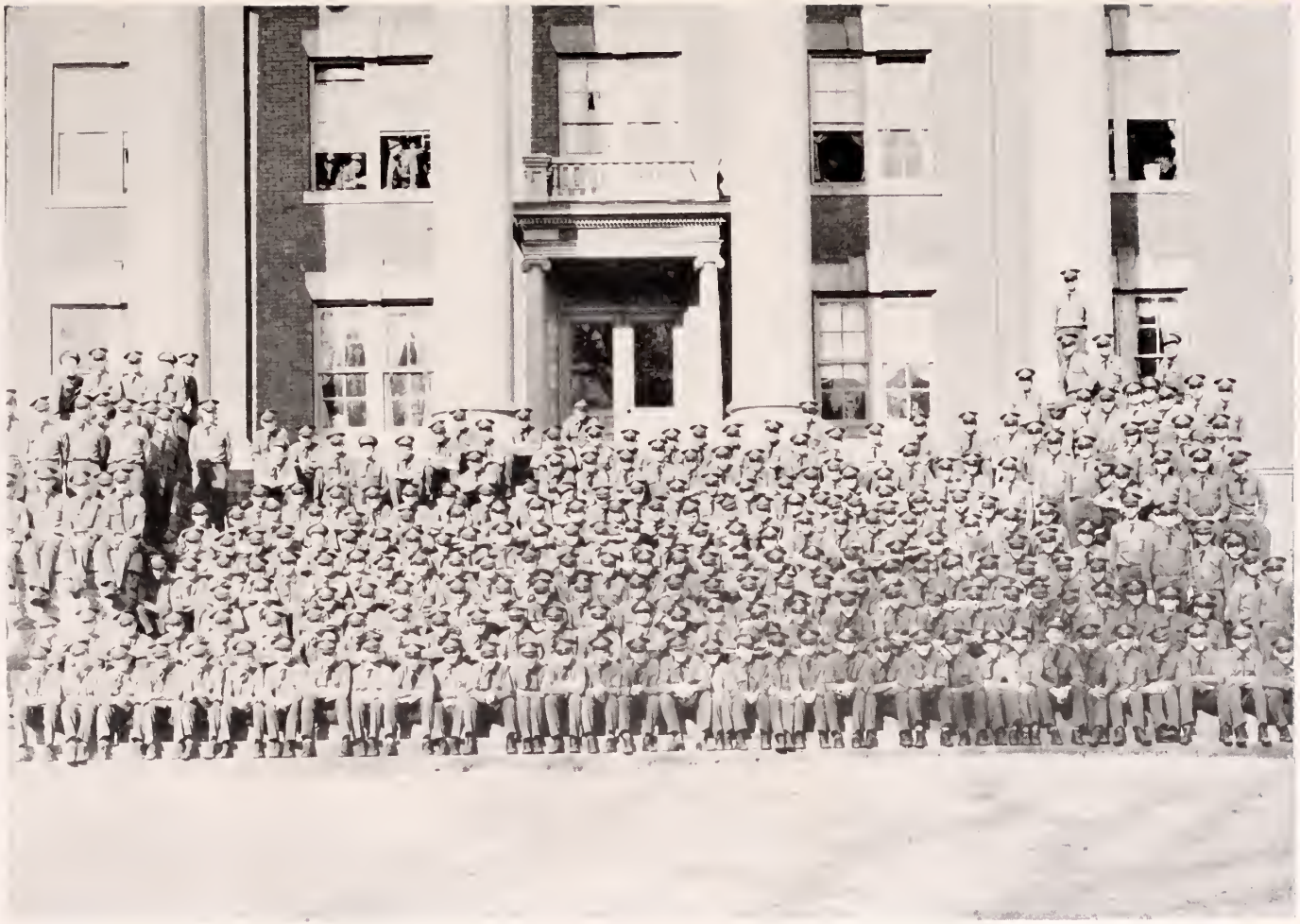

Freshman Class

FRESHMAN CLASS

R. W. Abell
E. W. Abercrombie
E. W. Able
J. G. Adams
J. M. Alexander
C. C. Allen
J. K. Allen
L. M. Allison
J. B. Anderson
T. P. Anderson
F. M. Auld
L. E. Aull
W. F. Balentine
J. C. Barber
H. L. Barker
G. W. Barnet
W. M. Barnwell
H. C. Bates
J. M. L. Bates
A. W. Beach
J. E. Bennett
O. W. Black
R. E. Black
J. M. Blaine
L. D. Blake
G. C. Bolen
G. B. Bonnett
C. F. Boon
H. C. Booth
S. H. Booth
H. D. Bauknight
M. G. Bowles
J. A. Boynton
A. N. Bozeman
L. C. Bradbury
B. H. Breeland
A. E. Brock
A. P. Brock
B. C. Brown
J. F. Brown
J. W. Brown
J. W. Bryant
G. T. Bryson
E. F. Burgess
F. H. Burnes
H. P. Byrd
J. F. Byrd
A. P. Caldwell
J. L. Caldwell
M. B. Caldwell
W. M. Calvert
M. J. Camp
J. Campbell
F. W. Cannon
L. J. Carter
W. J. Carter
R. B. Casey
J. E. Castle
G. W. Caughman
M. W. Caughman
J. C. Chamblee
R. A. Chandler
B. S. Chapman
J. L. Chapman
J. C. Childers
D. R. Clark
J. L. Clark
R. O. Clayton
R. W. Clement
C. E. Cloaninger
D. D. Cobb
J. W. Cochren
W. F. Colcock
J. W. Collins
W. A. Coln
W. W. Conder
J. A. Cook
W. T. Cook
R. G. Cooper
W. H. Corley
H. P. Corn
H. C. Coward
W. C. Crane
A. R. Crawford
B. H. Crawford
J. P. Crawford
W. M. Crouch
W. H. Crout
C. E. Crutchfield
F. H. Crymes
W. Culler
T. I. Dashiell
A. J. David
J. S. Davidson
B. W. Davis
B. T. Davis
H. B. Davis
J. S. Davis
Otto Davis
T. B. Davis
W. G. Day
H. W. Dill
R. E. Donald
G. A. Douglass
H. A. Dowdle
G. L. Dozier
J. H. Dreher
A. J. Dyess
E. P. Earle
G. L. Edwards
C. A. Ellis
T. E. Ellis
E. E. Epting
G. H. Epting
J. G. Eskew
W. M. Estes
M. B. Evans
E. A. Eve
J. E. Fagan
T. H. Fag
H. N. Fellers
W. E. Fenell
S. T. Fergerson
J. P. Few
W. H. Finley
W. H. Fleming
H. D. Folk
E. From
W. N. Fundreburk
C. M. Furman
H. J. Furman
J. P. Gains
R. E. Gallman
J. R. Garner
C. W. Garrett
R. H. George
C. F. Gibson
J. B. Gibson
J. L. Gillespie
A. T. Goff
G. W. Goldsmith
A. M. Graham
A. D. Grainger
W. E. Gramling
W. C. Grant
D. N. Green
J. L. Green
T. G. Griffin
T. H. Griffith
G. Hagood
J. F. Hallman
T. H. Ham
R. P. Hamer
F. O. Hammond
C. W. Harrell
G. Harris
J. M. Harris
F. Hart
J. L. Hart
F. H. Harvey
J. B. Harvin
G. L. Hays
H. R. Hearn
T. W. Hindon
L. E. Hendrix
H. M. Herlong
H. P. Herlong
T. S. Heyward
W. L. Hicks
J. F. Higgins
W. B. Hodge
G. C. Hofeman
H. H. Horry
G. O. Howe
A. R. Hudgens
D. C. Hudgens
J. D. Hudgens
J. C. Huff
O. W. Jackson
A. O. Jamerson
C. E. Jerrard
A. S. Jay
J. G. Jennings
M. F. Johnson
D. S. Jones
N. D. Jones
R. M. Jones
L. W. Jordan
J. H. Justus
D. L. Kelley
W. R. Kinard
W. W. King

FRESHMAN CLASS (*Cont.*)

R. T. Kinsler
H. F. Kirby
L. B. Kirby
G. F. Kirchner
J. L. Kish
C. W. Kitchens
H. J. Kizer
L. E. Knight
T. S. Knowles
J. E. Langford
W. W. Langford
W. A. Lawrence
W. H. Layton
F. W. Lee
M. L. Lesley
E. E. Leslie
A. H. Lewis
C. H. Lewis
J. H. Lewis
O. C. Lewis
J. C. Ligon
J. M. Lineberger
J. D. S. Livingston
O. W. Lloyd
S. M. Lollis
E. Long
J. A. Long
M. L. Long
M. W. Low
C. F. Lyon
R. McCarty
B. C. McDonald
F. L. McDowell
S. T. McDowell
R. H. McGee
J. A. McKerley
F. B. McLane
H. McF. McLaurin
J. McMeekin
H. V. McMillian
W. B. McSwain
W. J. L. McWorter
H. T. Mahaffey
J. M. Mann
J. M. Martin
W. J. Martin
M. C. Mason
J. E. Mayfield
J. B. Melellett
M. L. Merritt
J. P. Miley
C. T. Miller
E. N. Miller
J. A. Mills
R. B. Mills
M. F. Mitchell
N. C. Mood
P. M. Mood
R. E. Moody
C. S. Mooneyhan
P. M. Motes
A. S. Mozingo
J. P. Mozingo
E. J. Mulherin
T. S. Mullikin
C. A. Neal
J. W. Newman
E. L. Nicholds
J. G. Nimmons
H. D. Nivens
J. L. Norton
M C. Ocain
E. Odom
J. B. Ouzts
R. S. Owens
F. M. Owens
C. E. Padgett
B. L. Page
E. R. Page
R. F. Palmer
L. M. Parkman
J. L. Patterson
W. J. Patterson
F. W. Pegues
W. E. Perry
P. C. Phillips
F. W. Pitts
F. B. Pollard
H. H. Politzer
G. W. Price
A. U. Priester
H. T. Proffit
J. E. Query
C. H. Ragsdale
E. L. Ramey
C. Rentz
W. A. Rhame
J. S. Rhem
W. H. Richardson
W. W. Rickborn
G. L. Riddle
W. A. Ridgway
W. R. Ridlehuber
H. B. Riser
C. G. Robersson
J. D. Robertson
G. H. Robinson
M. C. Rochester
A. J. Rogers
A. M. Rogers
D. H. Rogers
E. P. Rogers
G. B. Rogers
J. K. Rogers
L. T. Rogers
F. N. Roper
B. S. Rose
J. O. Rowell
G. C. Rowland
R. J. Russel
G. S. Salley
T. B. Salley
J. W. Salley
J. C. Satterfield
M. B. Saunders
M. C. Scott
W. A. Searson
P. N. Seigler
E. P. Sheheen
W. A. Shepard
D. B. Sheriff
W. A. Shields
D. C. Shuler
J. C. Simpson
H M. Siskron
R. E. Small
G. P. Smith
H. C. Smith
J. M. Smith
T. E. Smith
C. G. Smoak
T. T. Smoak
H. J. Solomon
D. F. Sowell
G. A. Speight
E. P. Speth
E. L. Stalnaker
F. D. Staunton
J. H. Stephens
C. B. Stevens
T. J. Strickland
T. E. Stukes
Cris Suber
L. D. Swearingen
C. L. Taggart
W. H. Tarrant
J. K. Taylor
H. Tedder
C. H. Thomas
W. A. Tompson
W. H. Tompson
J. D. Tice
W. A. Timmerman
H. R. Tison
D. L. Tollison
D. F. Touchberry
W. N. Touchstone
S. H. Trotti
J. W. Turbeville
J. E. Turner
D. C. Turrentine
W. S. Tyler
R. A. Valentine
Joe Vance
J. H. Van de Erve
J. S. Walker
C. V. Wannamaker
A. W. Watkins
N. E. Watson
J. G. Watts
A. A. Webb
E. P. White
J. T. White
L. I. White
P. S. White
F. B. Whittington
J. Y. Wideman
C. F. Wiggins
J. B. Williams
J. S. Williams
J. W. Williams
Ralph L. Williams
Robert L. Williams
B. Williamson
J. P. Wilson
V. C. Wilson
W. J. Witt
J. E. Wolfe
L. M. Wolff
J. R. Wood
T. V. Wood
C. A. Young
D. F. Youngblood

FRESHMAN CLASS HISTORY

THE day of September 6, 1927, at last arrived and it will long remain in our minds; for on that day we entered college to spend the best four years of our life. The remainder of the week, known as Freshman Week, was spent in getting the "new boys" (as we were to be known for the following school year) acquainted with the professors and the college in general. Another day will also be long remembered; this was September 13, 1927. On that day the "old boys" swept down on us like the wolf on the fold, cutting our hair off in hunks and also cutting otherwise. The call of new boy, the sight of a broom, and the sound of a bell nearly caused grey hairs to replace our youthful locks. We were made to feel so unnecessary and obscure by the "uppers" that we thought it hardly worthwhile to be at college. As we became accustomed to the ways of "Ole" Clemson, our ideals came floating back to us and we began to settle down to work. Not many days had passed before the "new boys" scented the true Tiger spirit and became full-fledged cubs.

Our "rat" football team did not have the misfortune of last year's "rat" team to lose the State Championship by one point. The 1927 Cubs marched straight to the championship crown through all the opposition the State could offer. Our "rat" basketball team was not to be outdone by the football team, so they took up the march where the football team left off and annexed a Freshman State Championship in basketball. Judging from the excellent material on hand it seems as though our baseball team will likewise bring home the bacon.

The time is fast approaching when we shall be changed from the "new boy" into the "old boy." Every true Tiger Cub has within him the spirit of our Freshman class; he may long for the time when he will become a "Soph." but always in his mind will linger those cherished memories of his Freshman year at Clemson.

G. F. KIRCHNER,
Freshman Class Historian.

ATHLETICS

JAMES G. GEE
Director of Athletics and Physical Education

JOSH CODY
Head Coach

Asst. Coach McLeod

Asst. Coach Carson

Asst. Coach Harper

The Coaching Staff

FOOTBALL

H L Eskew
Captain

Miss Charlotte Sells
Sponsor

G F Klugh Jr
Manager

Dave Cutting

McCarley, Bob
Fullback

Pressley, O. K.
Center

Eskew
Quarterback

Timmerman
End

CLEMSON 20—CAROLINA 0

The state classic. Before the largest crowd ever to attend an athletic exhibition in South Carolina, the Jungaleers crushed the Gamecocks. Never before has the "esprit de corps" been roused more. The Tigers, backed by the entire Cadet Corps, entered this tilt to win and al-

though dame fortune denied them for three periods, their drive continued and found a glorious reward in the last few minutes of the game. Captain "Bud" Eskew led the assault that smashed the Carolinians to overwhelming defeat and was the star of stars, for every Clemson warrior must be classed as such in a game so well-played.

Woodruff
End

Davis, Guy
Guard

Warr
Back

Asbill
End

HALL
Tackle

PITTS
Quarterback

GUNNELLS
Guard

RODGERS
Back

CLEMSON 0—PRESBYTERIAN COLLEGE 0

A great game. The Tigers opened their season in impressive style and fought the strong Bluestocking eleven to a scoreless tie. The Purple forwards were impregnable and to them we owe the game.

CLEMSON 3—AUBURN 0

Our first victory over the Tigers of the Plains in two decades. The score does not convey the margin of this defeat. Every Clemson warrior performed well, and the unerring toe of "Pap" Timmerman did not fail when the crucial moment arrived.

CLEMSON 7—N. C. STATE 18

An unexpected defeat. The Wolfpack was ravenous and the Jungaleers fell before their onslaught after a hard fight. A rally in the last quarter gave the Tigers a touchdown and threatened two others, but fate denied them a victory.

MAGILL
Tackle

PRESSLEY, H.
Fullback

SNOWDEN
Guard

McCONNELL
Back

Cuttino
End

Robinson
Tackle

Davis, Red
Back

Hair
Center

CLEMSON 26—ERSKINE 6

The Purple eleven rushed madly through the Seceders and won a decisive victory. A great battle of Sophomores and the Clemson second-year men retaliated for the defeat handed them last season by the Erskine Freshmen.

CLEMSON 7—WOFFORD 0

The Terriers gave us a scare when they held the Tigers scoreless for three quarters but a pass. Eskew to Mouledous. in the last few minutes of play gave us the game.

CLEMSON 13—CITADEL 0

The Bull Dogs lived up to their reputations as fighters but were powerless before the strong Purple machine. The Clemson forwards were impregnable while McMillian and Davis were slashing through the Cadet line.

Padgett
Back

Wray
End

Harvey
Guard

Yarborough
Tackle

SWOFFORD
Guard

McMILLIAN, C.
Back

JONES
Tackle

CLEMSON 0—GEORGIA 32

Captain Eskew's greatest game. We lost by an overwhelming score but many will cherish in their memories the grit displayed by the Tigers in this contest. The Georgians were one of the strongest elevens in the country and the Jungaleers were outclassed, but not out-fought. "Bud" Eskew's stellar work won him honorable mention for a place on the mythical All-Southern eleven.

CLEMSON 0—FURMAN 28

A defeat for which we make no excuses. We believe that the Tigers were as strong as the Hurricane but an erratic and listless game gave them a just score. We regret our loss but look forward to a different score in our next Thanksgiving Day game when we hope to throw off the jinx that Furman has held over us for the past four years. We remember with pride, the work of O. K. and Harlan Pressley in this disaster.

ZEIGLER
Back

KLUGH
Manager

FRESHMAN FOOTBALL SQUAD

Coaches

CARSON, GOODALE, SATTERLEE, HOLTZENDORF

Sub-Assistant Managers

JONES, D. S., MEETZE, WHITLOCK, JONES, W.

Alexander, Black, Bryson, Boles, Brown, Byrd, J. A. Cook, W. T. Cook, Crane, Crawford, Collins, Davidson, Dreher, Dyess, Fleming, Gibson, Hart, Herlong, Hudgens, Justus, Kirshner, Long, Mann, Martin McLane, Mulhern, Owens, Price, Priester, Ramey, L. T. Rogers, A. M. Rogers, D. H. Rogers, Ridlehuber, Saunders, Salley, Soloman, Sowell, Siskron, Tarrant, Thomas, Tyler, Watkins, Watson, J. W. Williams, R. L. Williams, Searson, Robertson.

FRESHMAN FIRST STRING MEN—*State Champions*

BASKETBALL

T F M'Glone
Captain

Miss Katherine Minge
Sponsor

Daily Cutting

'28 BASKETBALL TEAM

No team showed as much improvement during the current year as did the basketball quintet. The squad, composed of men of little experience, met many adverses during the early part of the season. Game after game avoided their grasp, but each by a smaller margin. Each contest saw a marked improvement in the Tiger play, however, and by mid-season they had passed the novitiate stage and were playing stellar ball. Their efforts were well rewarded, and

the defeat of several strong Conference teams made the Jungaleers eligible for the Southern Conference meet in Atlanta, where they acquitted themselves well, losing to Auburn, the runners-up for championship honors, by one point.

We are glad to honor the men who have so well supported Clemson's colors. They have paved the way to greater victories for the next season. We are also glad to do homage to Coach Cody, who, in our opinion, has no peer in the South.

BASKETBALL SCORES

Clemson	30	Mercer	37
Clemson	25	Ga. Tech	42
Clemson	26	Auburn	56
Clemson	23	Auburn	30
Clemson	23	Tulane	30
Clemson	34	Tulane	15
Clemson	16	Newberry	15
Clemson	32	Georgia	36
Clemson	18	Furman	35
Clemson	25	Georgia	38
Clemson	32	Florida	29
Clemson	26	Florida	25
Clemson	38	Carolina	33
Clemson	35	Davidson	24
Clemson	38	Newberry	37
Clemson	48	Carolina	46

SOUTHERN CONFERENCE MEET

Clemson	26	Auburn	27

FRESHMAN BASKETBALL SQUAD

State Champions

SMOAKY HARPER, *Coach*

COOK
CRANE
GIBSON
KIRSCHNER
LINEBERGER
PRIESTER
RAMEY
SOLOMAN
SATTERFIELD
THOMAS

BASEBALL

G H Dunlop
Captain

Miss Virginia Bryce
Sponsor

B R Richey
Manager

HUDGENS

CAPT. DUNLAP

GIBSON

MOORE

ABBOTT

PEARMAN

BRYAN

ATKINSON

MAHAFFEY

MGR RICHEY

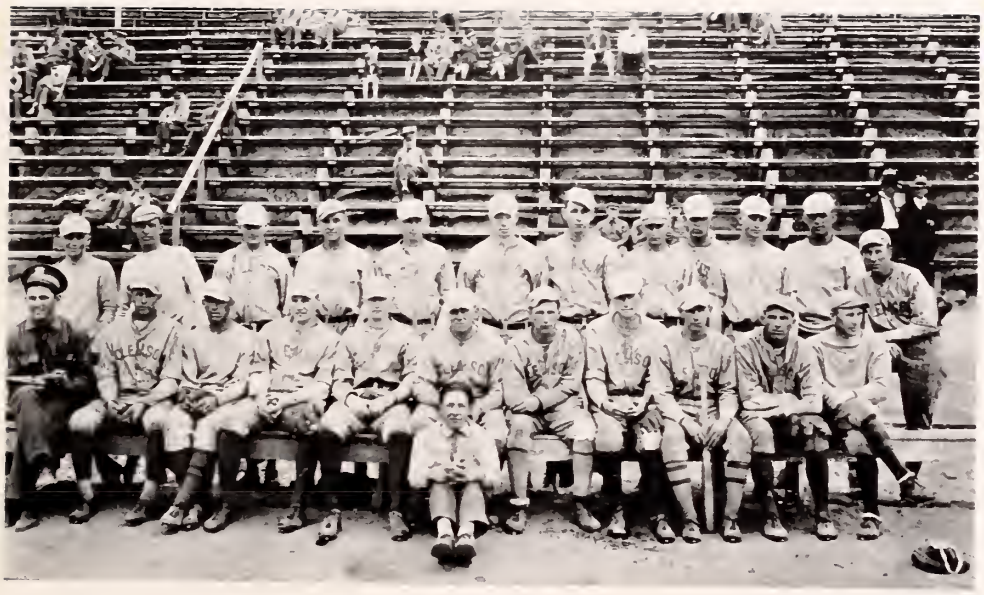

STATE CHAMPIONS, 1927

SCORES

Clemson	5	Tech	11
Clemson	1	Tech	10
Clemson	3	Erskine	2
Clemson	8	Georgia	10
Clemson	7	Georgia	10
Clemson	4	South Carolina	3
Clemson	7	Davidson	3
Clemson	5	Newberry	4
Clemson	8	South Carolina	9
Clemson	16	Newberry	4
Clemson	12	Presbyterian College	3
Clemson	12	Erskine	3
Clemson	6	Auburn	11
Clemson	4	Georgia	6
Clemson	6	Furman	5
Clemson	6	Presbyterian College	7
Clemson	3	Auburn	6
Clemson	3	Auburn	3
Clemson	7	N. C. State	0
Clemson	4	Citadel	1
Clemson	1	Furman	2
Clemson	7	Wofford	3

TRACK
DAVE CUTTING

W. R. O'Dell
Captain

Miss Louise Bailey
Sponsor

J. C. Garrison
Manager

Dave Cutting

ODELL. *Captain*

MARCHBANKS

TRACK SQUAD

MANER

BLAKNEY

CROSS COUNTRY TEAM

W.F. Maner
Captain

Miss Maria Martin
Sponsor

MANOR, W.F.
McCLURE, P.J.
ANDREWS, G.T.
MARTIN, W.E.
COACH CARSON

JONES, M.A.
FORD, A.H.
McGILL, T.J.
PINN, P.S
GARRISON, J.C. Mgr.

W.W. Hudgens

BOXING SQUAD

BANTAMWEIGHT	
McCauley	Weight, 119 pounds
Rogers	Weight, 118 pounds
FLYWEIGHT	
Stutz	Weight, 126 pounds
Wells	Weight, 128 pounds
LIGHTWEIGHT	
Rodgers, J. B.	Weight, 139 pounds
Vincent	Weight, 139 pounds
WELTERWEIGHT	
Howard	Weight, 142 pounds
Harter	Weight, 144 pounds
MIDDLEWEIGHT	
Torchia	Weight, 154 pounds
LIGHT HEAVYWEIGHT	
Hinson	Weight, 176 pounds
Mouledous	Weight, 162 pounds
HEAVYWEIGHT	
Robinson	Weight, 179 pounds

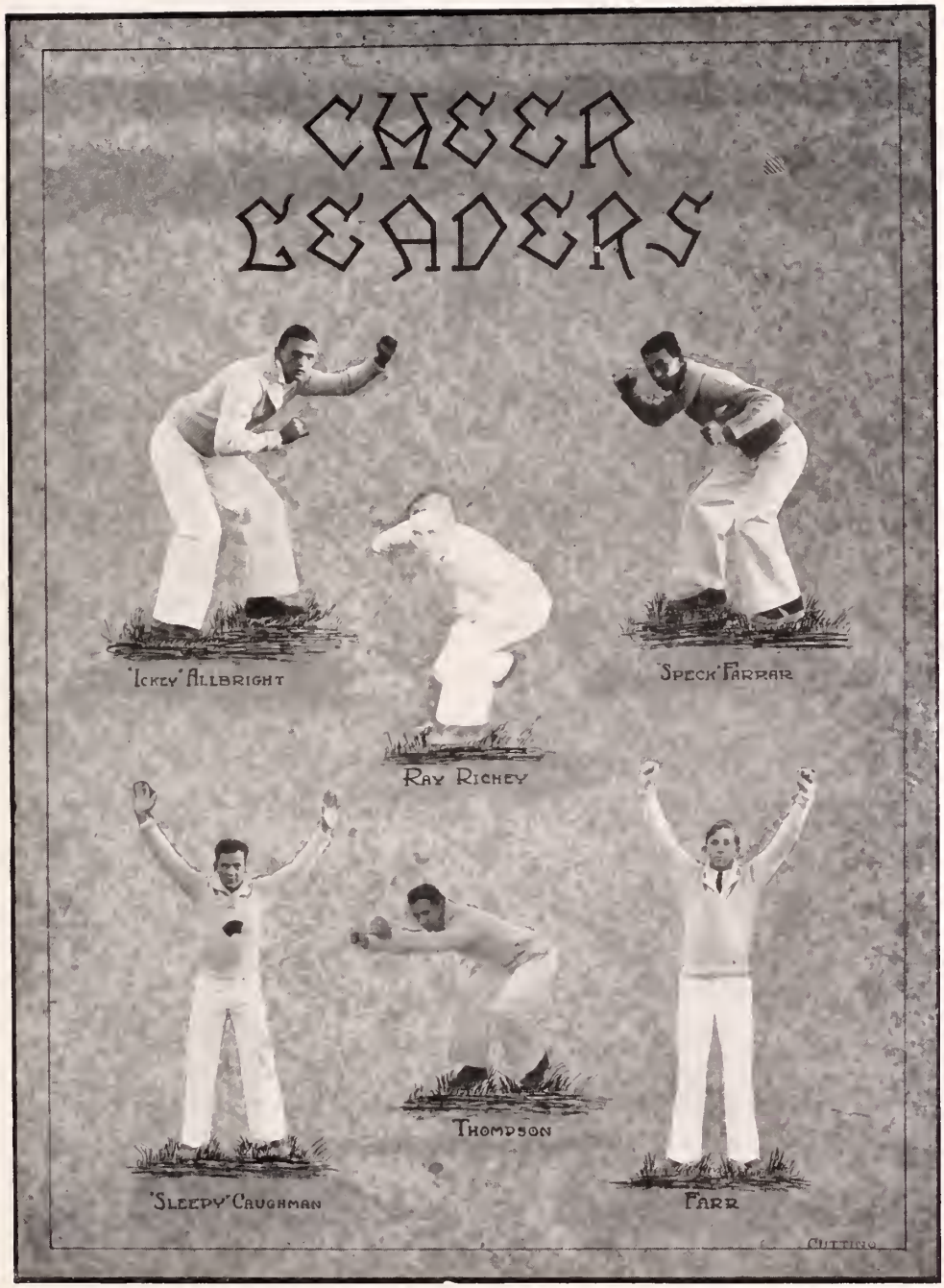
CHEER LEADERS
"ICKEY" ALLBRIGHT
"SPECK" FARRAR
RAY RICHEY
THOMPSON
"SLEEPY" CAUGHMAN
FARR
CUTTING

O'DELL W. R.
PRESIDENT

MISS LOUISE BAILEY
SPONSOR

BLOCK C CLUB

MARTIN, W. O.
V. Pres

DUNLAP, G. O.
Sec. & Treas.

W.W. Hudgens '24

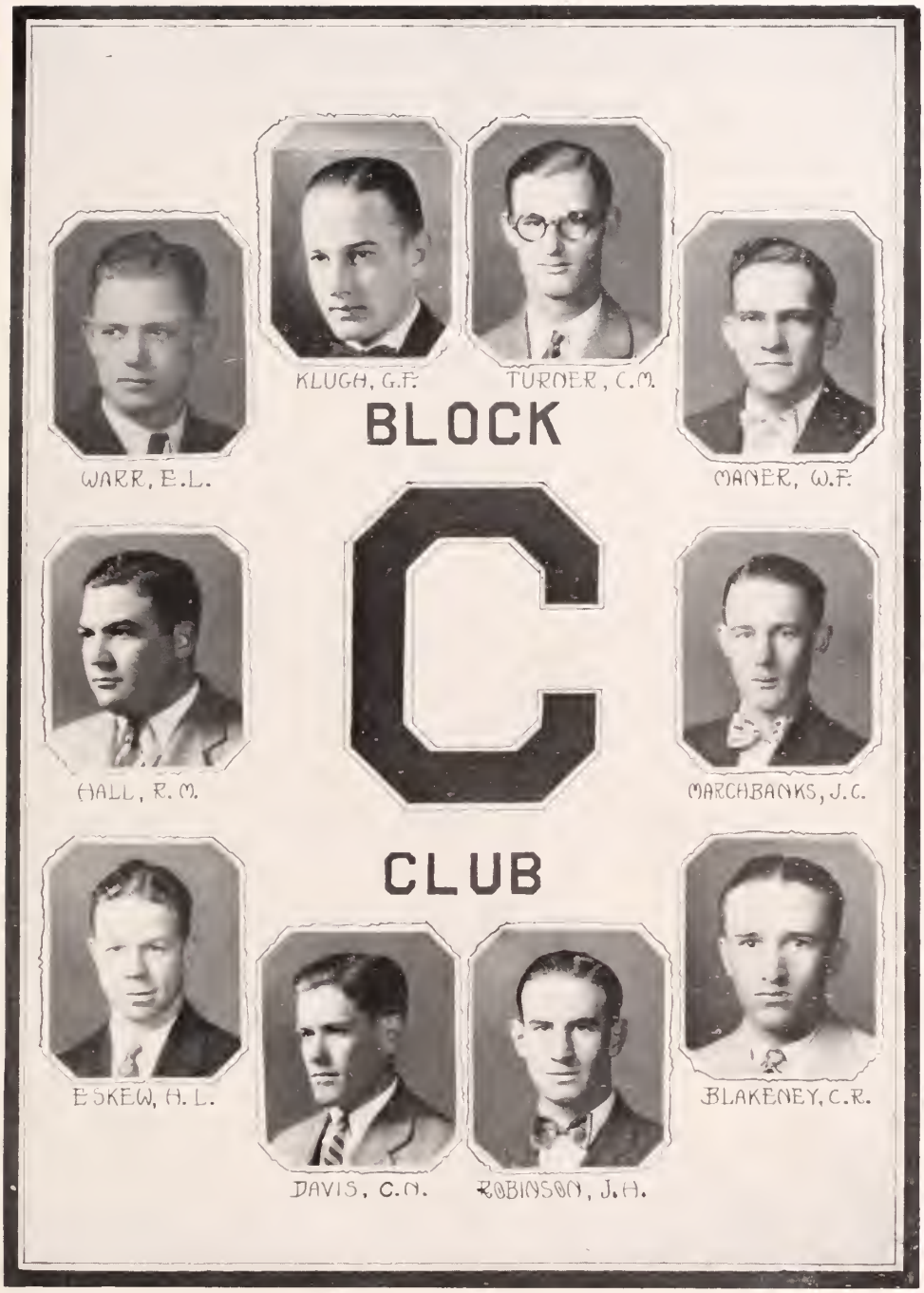
KLUGH, G.F.
TURNER, C.M.
BLOCK
WARR, E.L.
MANER, W.F.
C
HALL, R.M.
MARCHBANKS, J.C.
CLUB
ESKEW, H.L.
BLAKENEY, C.R.
DAVIS, C.N.
ROBINSON, J.H.

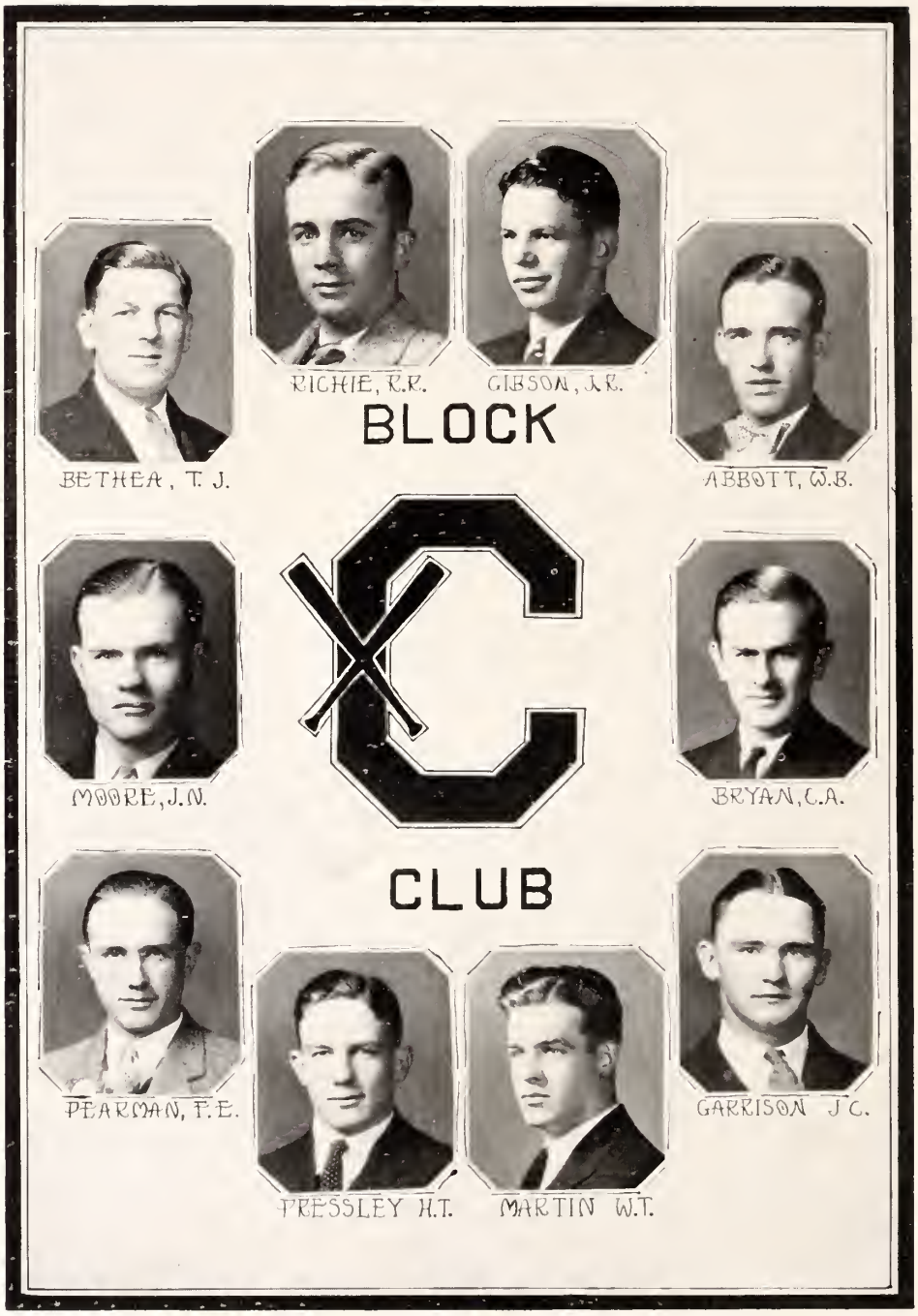
RICHIE, R.R.
GIBSON, J.R.
BETHEA, T. J.
ABBOTT, W.B.
BLOCK
MOORE, J.N.
BRYAN, C.A.
CLUB
PEARMAN, F.E.
GARRISON J.C.
PRESSLEY H.T.
MARTIN W.T.

ASBILL, A.W.

HUDGENS, W.W.

McGLONE, T.F.

McCARLEY, R.J.

BLOCK

CLUB

CUTTINO, B.A.

HARVEY, B.C.

PRESSLEY, O.K.

O'DELL, J.B.

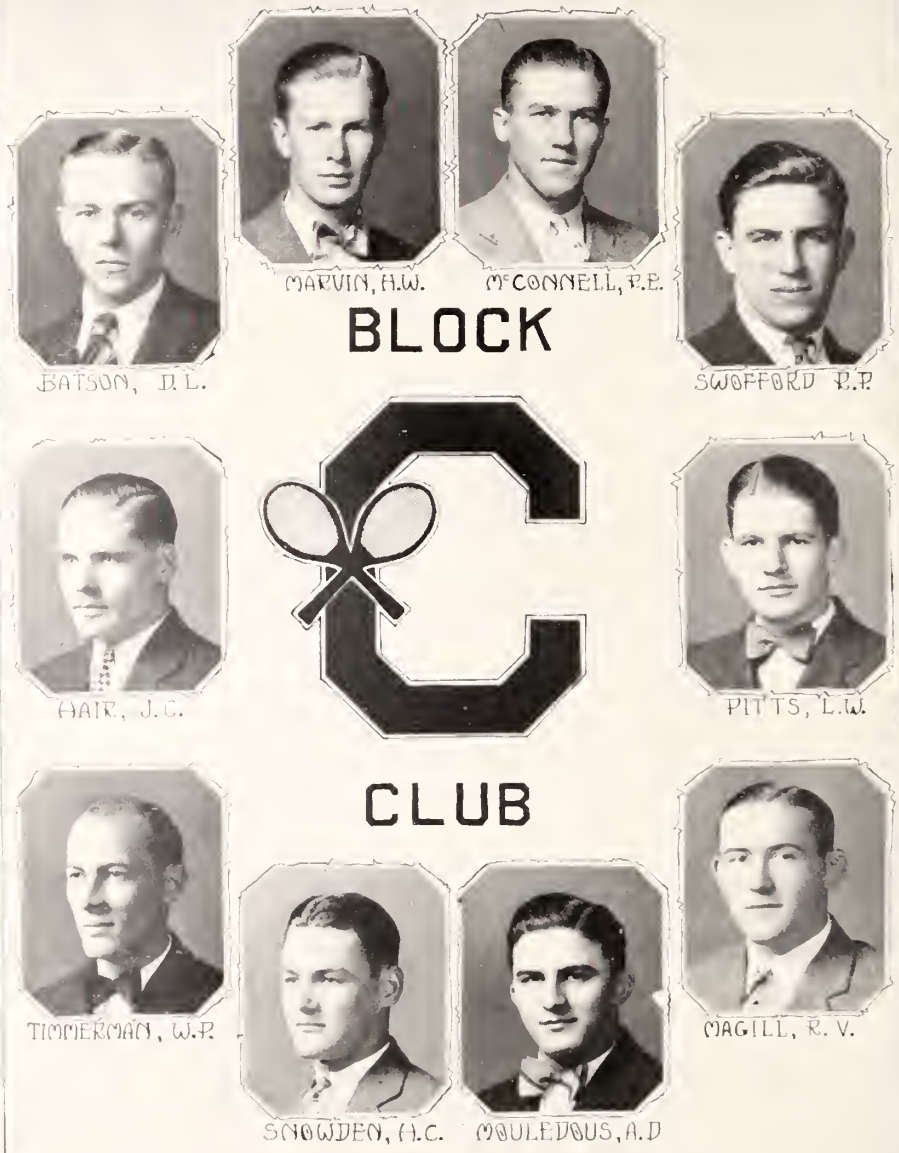
MARVIN, H.W.
McCONNELL, P.E.
BATSON, D.L.
SWOFFORD R.P.
BLOCK
C
HAIR, J.C.
PITTS, L.W.
CLUB
TIMMERMAN, W.P.
MAGILL, R.V.
SNOWDEN, H.C.
MOULEDOUS, A.D

RETROSPECT

THE records for '27-'28 are closed forever. Both victory and defeat have been encountered and neither has tarnished our pride nor our honor. We have rejoiced in success and suffered in adversity, but time will wipe the scores from our memories and leave only fond reminiscences of the loyalty of our teams. They have incarnated the unwavering Tiger spirit and have fought each contest with the zeal inherent to true athletes and gentlemen. After all, it matters not who won or lost, "it's how you played the game."

Clemson's athletic star is again above the Southern horizon. Each season is but a period in a cycle or trend that will lead eventually to supremacy. Many stellar athletes must pass on with our class, but their deeds will live on and will prove stepping-stones to greater successes for future Tiger teams.

We are proud of the athletes of the class of '28. They will never don the Tiger uniform again, but enshrined in their hearts is a spirit that time cannot efface. The rules of sport are those of life, and in this greatest of games they can bring even greater honors to their Alma Mater.

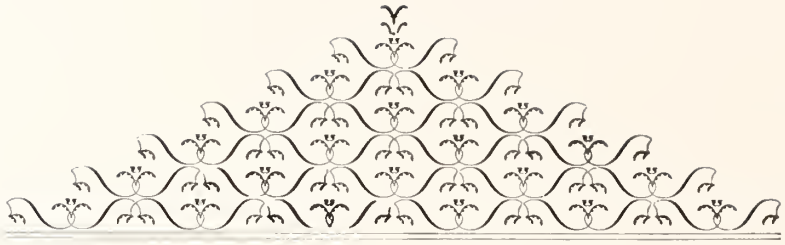

For when the One Great Scorer comes to write against your name He writes ~ not that you won or lost ~ but how you played the game. ~ ~ ~ ~ ~

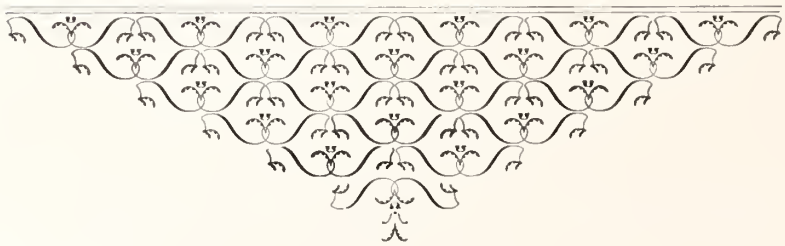

MILITARY

LIEUTENANT-COLONEL O. R. COLE
Commandant

Capt A.W. Penrose

Lt R.W. Johnson

Lt P.G. Balcar

Lt. H.D. Johnstone

Lt C.Q. Litsey

ARMY STAFF OFFICERS

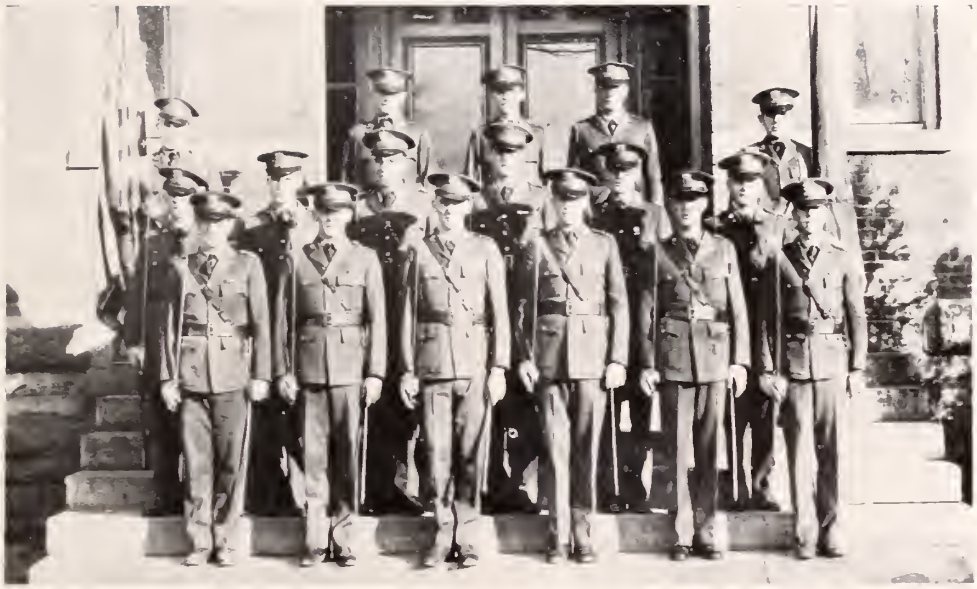

CADET STAFF

W. C. Dargan	*Colonel*
W. W. Hudgens	*Lieutenant-Colonel*
J. A. Jones	*Major*
D. S. Cuttino	*Major*
C. E. Britt	*Major*
R. O. Pickens	*Captain-Adjutant*
G. F. Klugh	*Captain*
W. F. Maner	*Captain*
J. T. Mundy	*Captain*
W. R. Odell	*Captain*
A. C. Link	*First Lieutenant, Bn.-Adj.*
J. C. Marchbanks	*First Lieutenant, Bn.-Adj.*
A. P. Wylie	*First Lieutenant, Bn.-Adj.*
G. E. Faulkenberry	*Master Sergeant*
J. C. Suber	*Master Sergeant*
J. C. Galloway	*Color Sergeant*
F. E. Pearman	*Color Sergeant*
J. L. Adams	*Bn. Sergeant-Major*
C. A. Jackson	*Bn. Sergeant-Major*
J. B. McLeod	*Bn. Sergeant-Major*

CADET COLONEL W. C. DARGAN

MISS COKER, *Regimental Sponsor*

TOPS
1926

Lieutenant-Colonel W. W. Hudgens

Miss Martin, *Sponsor*

CAPTAIN R. O. PICKENS
Adjutant

MISS SALTER
Sponsor

CAPTAIN G. F. KLUGH
Intelligence Officer

MISS GIBBS
Sponsor

CAPTAIN J. T. MUNDY
Plans and Training Officer

MISS BURKEHEAD
Sponsor

CAPTAIN W. R. ODELL
Quartermaster

MISS ODELL
Sponsor

CAPTAIN W. F. MANER
Chaplain

MISS RILEY
Sponsor

DRUM AND BUGLE CORPS

MISS AVENT, *Sponsor*

OFFICERS

J. J. AVENT	*First Lieutenant*
E. P. HAFERS	*Second Lieutenant*
D. L. WINGO	*Sergeant*

CORPORALS

ALLISON, J. H.
RODGERS, J. B.

PRIVATES

ALBRIGHT, C. H.
BISHOP, P. D.
BLACK, J. P.
DAVIDSON, J. S.
DURST, W. P.
HELLER, H.
LIGON, J. C.
OSTEEN, P. C.
PEGUES, F. W.
POLITZER, H. H.
PURVIS, E. R.
SHULL, W. G.
WEBB, A. A.
WEBB, T. W.
WILLIAMS, R. L.
WOLFE, L. M.
WHETSTONE, G. B.
WICKLIFFE, I. B.

BAND

W. P. TIMMERMAN
Captain

MISS WILLIAMS
Sponsor

J. H. CLARKE
First Lieutenant

R. E. FARMER
First Lieutenant

BAND

W. P. TIMMERMAN, *Captain*
CAPTAIN G. S. HUTCHINS, *Student Director*

OFFICERS

J. H. CLARKE, *First Lieutenant*
R. E. FARMER, *First Lieutenant*
W. C. HUTCHINS, *Second Lieutenant*
H. W. MARVIN, *Second Lieutenant*

B. V. CORNWALL, *First Sergeant*

SERGEANTS

ANDERSON, L.
GRAHAM, L. H.
SWEENY, R. L.

CORPORALS

BAKER, T.
BOUKNIGHT, V. A.
HENDRIX, F. H.
HODGES, R. G.
WARREN, J. O.

PRIVATES

ALLISON, L. D.
ATKINSON, J. M.
BANNISTER, F. M.
BARBER, H. S.
DEADWYLER, W. C.
DOZIER, G. L.
EVANS, L. C.
FORD, J. G.
GAULT, H. S.
GRAY, J. W.
HARPER, J. L.
HARPER, S. B.
HART, J. L.
JENKINS, J. M.
KELLEY, J. W.
KISH, J. L.
KNOBELOCH, L. G.
MAYS, W. E.
MEETZE, A. W.
MCCRAVEY, J. R.
ROBERSON, S. R.
SCOTT, M. C.
SHULER, D. C.
SMITH, G. F.
SUBER, C.
TIMMERMAN, W. B.
WALSH, A. A.
WILLIAMS, J. S.
WILLIAMS, R. L.
WILSON, V. L.
WOODWARD, M. H.
WOLFF, L. M.
YOUNG, R. H.

FIRST BATTALION

J. A. Jones
Major

1st Lieut A. C. Link
Adjutant

MISS HOWELL, *First Battalion Sponsor*

COMPANY "A"

W. J. BROGDON
Captain

MISS TUCKER
Sponsor

W. B. ABBOTT
First Lieutenant

H. E. STOPPELBEIN
First Lieutenant

COMPANY "A"

OFFICERS

W. J. BROGDEN	*Captain*
W. B. ABBOTT	*First Lieutenant*
H. E. STOPPELBEIN	*First Lieutenant*
B. L. BICKLEY	*Second Lieutenant*
M. H. JONES	*Second Lieutenant*

T. M. CLYBURN, *First Sergeant*

SERGEANTS

ALEXANDER, R. C.
BARTON, C. R.
BURDETT, C. M.
GUY, J. W.
McCLAIN, R. N.
WRIGHT, C. D.

CORPORALS

ATTAWAY, J. C.
BEVILL, J. B.
HUTCHINSON, J. T.
McCORLEY, H. D.
McELVEEN, A. T.
MILLER, E. W.
PLYLER, A. A.
TROWBRIDGE, J. E.
BUTLER, J. J.
STEVENS, W. A.

PRIVATES

ADAMS, J. G.
ANDERSON, M. H.
ANDREWS, M. P.
AYERS, R. G.
BATES, J. M. L.
BATSON, D. L.
BEARDEN, C. E.
BISHOP, W. A.
BRITT, J. O.
BURNS, O. W.
CARTER, W. H.
CHAPMAN, H. A.
CLYBURN, W. P.
CRAIN, W. C.
COLCOCK, W. F.
CRUTCHFIELD, C. E.
DAVIS, H. B.
DAVIS, O.
DURST, G. G.
EVE, E. A.
FINN, P. S.
FISHBOURNE, J. G.
GRAMBLING, W. E.
GREEN, J. L.
HALLMAN, J. F.
HARRELL, C. W.
HAYES, W. L.
HAYES, G. L.
HEMBREE, E. E.
HENDRIX, H. B.
HENDRIX, J. P.
HOWE, G. O.
HOWARD, R. S.
JACKSON, L. S.
JAMESON, A. P.
JENNINGS, J. G.
JOHNSON, M. F.
JONES, D. S.
JONES, R. M.
JORDAN, L. W.
KEISLER, B. E.
KIRKLAND, R. C.
LEE, F. W.
LEITNER, L. T.
LEVIN, J. D.
LOUIS, O. C.
LOUIS, A. H.
LONG, E.
LOVE, J. F.
MacFIE, W. H.
MARTIN, J.
McDOWELL, S. T.
OWENS, S. G.
RAMEY, E. L.
REDFERN, W. H.
RICHARDSON, W. H.
RIDLEHUBER, W. R.
ROBINSON, G. H.
SALLEY, T. B.
SHELLEY, R. L.
SMITH, R. N.
STALNAKER, E. L.
STEVENSON, R. C.
STEVENSON, W. B.
THOMAS, C. H.
TORCHIA, R. E.
WELCH, E. V.
WHITTINGTON, F. B.
WILLIAMS, J. W.
WITHERSPOON, M. B.
YOUNGBLOOD, D. F.

COMPANY "B"

G. T. BRYCE
Captain

MISS BOWERS
Sponsor

J. L. BELL
First Lieutenant

M. M. CAMPBELL
First Lieutenant

COMPANY "B"

OFFICERS

G. T BRYCE	*Captain*
J. L. BELL	*First Lieutenant*
M. M. CAMPBELL	*First Lieutenant*
C. A. BRYAN	*Second Lieutenant*
G. H. CARROLL	*Second Lieutenant*

G. P. COBB, *First Sergeant*

SERGEANTS

ANDERSON, T. C.
CLARY, F. E.
CLIPPARD, J. H.
COCHRAN, J. H.
HAWKINS, J. F.
HALL, R. M.

CORPORALS

BARNES, V. M.
BODIE, L. A.
DUKES, V.
JOLLY, R. A.
LATHROP, H. A.
SANDERS, R. W.
SCURRY, J. F.
WARE, M. D.
HOPE, T. A.
PLENICO, M. E.

PRIVATES

ABLE, E. W.
BARKER, H. L.
BARNETTE, G. W.
BARTON, L. S.
BEASON, G. E.
BEASON, J. T.
BENNETT, H. P.
BENNETT, J. E.
BLACKMON, J. M.
BLACKWELL, J. D.
BLACKWELL, J. T.
BROWN, J. W.
BURGESS, E. F.
BYRD, J. F.
CAMP, W. J.
CHILDERS, J. C.
CLAYTON, L. O.
COCHRAN, J. W.
COOK, W. T.
CUNNINGHAM, J. W.
DAY, W. G.
DILL, H. W.
DeBOSE, W. P.
EPTING, E. E.
EPTING, G. H.
ELLIS, E. S.
ESTES, W. M.
FAGG, T. H.
GALLOWAY, C. W.
GARNER, J. R.
GARRISON, B. F.
GIBSON, J. R.
HAMMOND, F. O.
HEUSTESS, J. H.
HICKS, W. L.
HITT, G. L.
HOPE, T. A.
HORTON, R. G.
HORRY, H. H.
JONES, J. F.
JONES, I. G.
JONES, F. L.
LESESNE, F. F.
LIDE, J. S.
LONG, I. A.
MacDOWELL, F. L.
MANN, J. M.
MAZINGO, A. S.
MILFORD, T. S.
McCOMB, J. C.
McCUTCHEN, G. H.
McGEE, R. H.
O'CAIN, H. C.
OUZTS, J. B.
PALMER, R. F.
PLAYER, W. W.
PLENICO, M. E.
POE, H. D.
POLLARD, F. B.
RAGSDALE, C. H.
SEIGLER, N. P.
SHARPE, V. G.
WHITLOCK, H. W.
WIDEMAN, J. Y.
WILSON, J. P.
YARBOROUGH, J. H.

COMPANY "C"

G. H. DUNLAP
Captain

MISS BRYCE
Sponsor

M. D. CROOK
First Lieutenant

B. H. CUTTINO
First Lieutenant

COMPANY "C"

OFFICERS

G. H. DUNLAP	*Captain*
M. D. CROOK	*First Lieutenant*
B. H. CUTTINO	*First Lieutenant*
E. B. EARLEY	*Second Lieutenant*
C. D. GREEN	*Second Lieutenant*

H. W. HOEFER, *First Sergeant*

SERGEANTS

COPELAND, T. H.
DILL, T. E.
HARVIN, S. A.
McGEE, H. A.
SANDER, L. F.
TOWNSEND, T. P.

CORPORALS

ASBILL, H. W.
BEASON, R. T.
BELL, J. D.
CHISHOLM, R. T.
HEWITT, B. L.
HOUGH, W. B.
LAWTON, J. M.
MATHIS, O. E.
MOULEDOUS, A. D.
RUSH, F. S.

PRIVATES

ADAMS, H.
BOSEMAN, L. J.
BURRIS, L. J.
BROWN, J. S.
BYRD, H. P.
BONNETTE, C. B.
BOOTH, H. C.
CARVER, J. J.
COOLEY, T. F.
CAUGHMAN, JAS. M.
COURTNEY, I. H.
CAMPBELL, W. M.
COBB, D. E. B.
COOPER, R. G.
CRAWFORD, W. M.
DRAKE, H. B.
DAVIS, B. W.
DOWDLE, H. J.
FENNELL, C. S.
FENNELL, W. E.
GREEN, D. N.
HAMMETTE, H. T.
HEWER, W. F.
HINES, A. M.
HARRIS, J. M.
HARVEY, F. H.
HEYWARD, T. S.
HIGGINS, J. F.
HUDGENS, A. R.
JACKSON, O. W.
JACKSON, M. P.
JAY, A. G.
KELLEY, W. G.
MARTIN, L. K.
MARTIN, W. E.
MEARES, G. A.
MORTON, E. H.
MARSHALL, L. E.
McSWAIN, W. B.
MILLER, C. T.
MOOD, N. C.
MOOD, P. M.
MUNN, S. B.
NEELY, T. W.
NICHOLS, E. L.
PARTRIDGE, J. F
PAGE, E. R.
PAGE, B. L.
PATTERSON, J. L.
RHEM, J. G.
ROGERS, A. J.
RUSSELL, R. J.
STROMAN, C. W.
STROUD, E. W.
SISKROM, H. M.
SWERINGER, L. D.
STAUNTON, F. B.
SMITH, G. P.
SMOAK, T. T.
TUTEN, W. L.
THOMPSON, W. A.
TICE, I. D.
TOWNSEND, G. E.
TURBEVILLE, J. W.
TYLER, W. S., JR.
TAYLOR, W. I.
TOLLISON, D. L.
VINCENT, W. D.
WATSON, S. T.
WORKMAN, C. R.
ZIMMERMAN, C. G.

COMPANY "D"

M. B. FARRAR
Captain

MISS ALLEN
Sponsor

J. C. GARRISON
First Lieutenant

B. R. FOWLER
First Lieutenant

COMPANY "D"

OFFICERS

M. B. FARRAR	*Captain*
B. R. FOWLER	*First Lieutenant*
J. C. GARRISON	*First Lieutenant*
L. W. HART	*Second Lieutenant*
B. C. HARVEY	*Second Lieutenant*

R. JEFFERS, *First Sergeant*

SERGEANTS

DAVIS, G. N.
DAVIS, S. C.
HARTER, J. W.
POWERS, G. F.
TAYLOR, R. A.
EADDY, J. M.

CORPORALS

CLYBURN, E. S.
COLEMAN, J. M.
CORLEY, J. L.
DUCKER, F. C.
GUY, J. L.
HANE, W. W.
McINTOSH, L.
TUCKER, H. C.
WANNAMAKER, T. R.
WEEKS, H. O.

PRIVATES

BLACK, O. W.
BLAKE, L. D.
BLITCH, E. W.
BOWLES, M. G.
BRYSON, S. T.
BURNS, F. A.
BURNS, Q. W.
BURRIS, J. L.
CLEMENT, R. W.
CAIN, S. D.
COCHRAN, J. W.
COLEMAN, M. J.
CORLEY, W. H.
CRAWFORD, W. S.
CRYMES, F. H.
DASHIELD, T.
DUNLOP, O. P.
FELLERS, H. N.
FERGUSON, T. F.
FEW, J. P.
FOGLE, J. L.
GALLOWAY, W. C.
GANTT, J. H.
GRANT, W. C.
HEARN, H. R.
JARRARD, C. E.
JONES, F. N.
JONES, L. E.
JORDEN, E. P.
KING, G. N.
KIRCHNER, G. F.
KITCHENS, C. W.
KNOFF, B. F.
KNOTTS, E. I.
KNOTTS, R. E.
LESLEY, M. L.
LEWIS, C. H.
LIVINGSTON, J. D. S.
LONG, R. F.
McCLENDON, G. B.
McPHAIL, J. W.
McWHORTEN, W. J. L.
MARTIN, J. S.
MIKELL, G. L.
MITCHELL, M. F.
PERRY, T. F.
PITTS, J. D.
PITTS, F. W.
PRICHARD, B. E. G.
RIPPLEMEYER, H. A.
ROGERS, D. H.
ROTH, L.
ROWELL, J. O.
ROWLAND, C. G.
SLOAN, J. D.
SMITH, H. C.
SMITH, J. M.
SMITH, R. L.
STEWART, T. C.
THOMASON, G. L.
TROTTI, S. H.
TURNER, J. E.
WACKYM, M. A.
WATSON, N. E.
WHITTEN, S. E.
WOODWARD, H. E.

SECOND BATTALION

D S Cuttino
Major

1st Lieut J C Marshbanks
Adjutant

MISS JORDAN, *Second Battalion Sponsor*

COMPANY "E"

R. H. BURGESS
Captain

MISS ANDERSON
Sponsor

C. H. GLAZE
First Lieutenant

R. E. HIGHTOWER
First Lieutenant

COMPANY "E"

OFFICERS

R. H. BURGESS	*Captain*
C. H. GLAZE	*First Lieutenant*
R. E. HIGHTOWER	*First Lieutenant*
J. O. HICKS	*Second Lieutenant*
W. C. JAMES	*Second Lieutenant*

T. J. MITCHELL, *First Sergeant*

SERGEANTS

CARTER, R. C.
DAVIS, J. N.
LEWIS, C. S.
McCOMB, J. R.
MOORE, F. H.
O'DELL, J. B.

CORPORALS

COCHRAN, F. R.
GREGG, C. E.
HAIR, H. B.
McCLURE, P. J.
MILLER, J. D.
POLLARD, V. B.
ROBERTSON, E. H.
WILLIS, J. C.
TILLOTSON, J. E.

PRIVATES

BARNES, W. C.
BOGGS, M. L. R.
BRELAND, B. H.
BYRD, H. P.
CALVERT, W. M.
CHAPMAN, J. L.
CLOANINGER, C.
CULLER, W. C.
CUTTINO, W. H.
DAVIS, R. R.
EADIE, M. D.
FARR, F. B.
FERGUSON, S. T.
FOSTER, W. M.
FRASER, C. A.
FREEMAN, B.
GIBSON, J. D
GILLESPIE, J. L.
GUNNELS, C.
HAMER, R. P.
HANE, A. W.
HANE, B. T.
HARRISON, W. S.
HERLONG, H. P.
HOPE, G. M.
HUFF, L. T.
JONES, H. W.
JONES, M. D.
JONES, R. N.
JONES, S. E.
JORDAN, J. A.
LINEBURGER, J. M.
LONG, W. L.
LUPO, W. O.
MARTIN, W. T.
MITCHELL, R. D.
MOORE, L. B.
MILLER, R. O.
MOSUGO, J. P.
MURRAH, E. S.
McABEE, R. T.
McDANIELS, L. F.
McGEE, W. L.
McLAND, V. C.
MIVENS, H. B.
ODEM, E.
PADGETT, O. D.
PARTRIDGE, W. F.
PRUITT, T. W.
RHAME, W. A.
SAUNDERS, M. B.
SLOAN, J. D.
SMITH, H. A.
SOWELL, E. F.
STEPHENS, J. H.
STRICKLAND, T. J.
TAGGARD, C. L.
TARRANT, W. H.
TAYLOR, J. M.
WARNER, H. P.
WATKINS, A.
WHITE, E. P.
WILSON, G. V.
WOOD, T. V.
WILSON, C. D.

COMPANY "F"

T. G. HANNER
Captain

MISS SPRING
Sponsor

H. HUSBANDS
First Lieutenant

T. L. HUGHSTON
First Lieutenant

COMPANY "F"

OFFICERS

T. G. HANNER	*Captain*
H. HUSBANDS	*First Lieutenant*
T. L. HUGHSTON	*First Lieutenant*
W. M. SEABORN	*Second Lieutenant*
L. B. WHITE	*Second Lieutenant*

J. F. CALLAHAM, *First Sergeant*

SERGEANTS

BLAKENEY, C. R.
JOHNSON, E. V.
KING, C. J.
KLINE, W. N.
LEVERETTE, P. B.
MAHAFFEY, C. R.

CORPORALS

GALLOWAY, W. B.
HAMILTON, J. M.
HICKS, J. A.
HINSON, R. L.
JOSEY, F. H.
MERCER, F. Y.
McCARLEY, R. J.
POWELL, W. E.
THOMPSON, S. W. L.
WILSON, J. A.

PRIVATES

ALLEN, C. C.
BARFIELD, W. J.
BLACKMAN, W. H.
BOLEMAN, R.
BOONE, C. F.
CAUSEY, H. C.
CHAMBLEE, J. C.
CLARKE, W. H.
CLEMENT, W. P.
CONDER, W. W.
COOPER, W. A.
CRAIG, W. D.
CRAWFORD, J. P.
DAVIS, H. L.
DOBSON, J. H.
DUFFIE, F. H.
EDWARDS, B. L.
EDWARDS, G. L.
ELLIS, T. E.
ESKEW, J. G.
FORD, A. H.
FIKE, C. W.
GOLDSMITH, G. W.
GRIFFIN, T. G.
GUY, J. H.
HARRELL, J. C.
HAM, T.
HARRIS, S. P.
HELLER, J. N.
HERRING, W. H.
HERNDON, G. B.
HERLONG, H. M.
HOWARD, W. F.
HUDSON, G. E.
HUFF, J. C.
KENNEDY, J. A.
KING, J. L.
LEMMON, J. L.
MAJOR, S. M.
MILLER, T. C.
McGILL, T. J.
McMILLAN, H. V.
McPHERSON, J. M.
MURPHREE, J. H.
NEWMAN, J. W.
OWEN, R. S.
ROBERTSON, J. D.
ROGERS, E. P.
SMITH, F.
SMITH, R. L.
SMITH, W. Z.
STEVENS, C. B.
STUKES, T. E.
TOUCHBERRY, D. J.
TRULUCK, C. M.
TURRENTINE, D. C.
TYLER, E. L.
VALLENTINE, R. A.
WATTS, T. K.
WHITE, L. I.
WILSON, V. C.

COMPANY "G"

T. W. SMITH
Captain

MISS McCORD
Sponsor

A. S. JONES
First Lieutenant

J. C. HAIR
First Lieutenant

COMPANY "G"

OFFICERS

T. W. SMITH	*Captain*
J. C. HAIR	*First Lieutenant*
A. S. JONES	*First Lieutenant*
M. A. JONES	*Second Lieutenant*
J. P. MEALING	*Second Lieutenant*

J. D. O'QUINN, *First Sergeant*

SERGEANTS

EISON, F. J.
McCAULEY, H. R.
MURDOCK, E. C.
PRESSLEY, O. K.
SHANDS, H. L.
WEBB, E. H.

CORPORALS

HUDGENS, J. A.
HUGHES, W. F.
HUNT, D. W.
JONES, M. W.
LEE, L. L.
MAGILL, R. V.
MAZYCK, E. H.
PITTS, L. W.
COPELAND, L. B.
MAZYCK, H. B.

PRIVATES

ABELL, R. W.
ALBERGOTTI, J. C.
ALEXANDER, J. M.
ALLEN, J. K.
ALLISON, L. M.
ANDERSON, J. B.
ANDERSON, R. N.
BRADBURY, L. C.
BROCK, A. P.
BROWN, B. C.
CAUGHMAN, G. W.
CHAPMAN, P. S.
COLLINS, J. W.
DAVID, A. J.
DAVIS, J. L.
EARLE, E. P.
EPTING, E. L.
GALLMAN, R. E.
HART, F.
HARVIN, J. B.
HUDGENS, E. S.
HERDRICKS, L. E.
JAMESON, P. H.
JETER, E. C.
JOHNSON, H. E.
JUSTIS, J. H.
KOON, O. R.
KINSLER, R. T.
LANGFORD, J. E.
LESLIE, E. E.
LOWE, M. W.
McCAULEY, J. H.
McMILLAN, R. F.
McKINNEY, J. W.
McMEEKIN, C. L.
MOORE, V. E.
NEAL, C. A.
NEELY, C. C.
NORTON, E. L.
PADGETT, C. E.
PEARSON, W. B.
PERRY, W. E.
POAG, J. R.
PRUITT, E. A.
PARROTT, W. G.
ROGERS, L. A.
REEVES, T. M.
RIDGEWAY, W. A.
RAWLINSON, A. S.
SAMPLE, J. W.
SPEIGHT, G. A.
SHERIFF, D. B.
SHIELDS, W. A.
SALLY, G. S.
STEWMAN, L.
STONE, G. M.
TAYLOR, J. K.
TROUBLEFIELD, E. R.
TICE, F. F.
TINDALL, L. N.
VAN DEERVE, J. F.
VERDERY, A. B.
WILLIAMS, J. F.
WILBURN, W. C.
WIMBERLY, J. N.
WITT, W. J.
YONGUE, G. E.

COMPANY "H"

R. T. STUTTS
Captain

MISS WEST
Sponsor

B. R. RICHEY
First Lieutenant

R. C. HARRINGTON
First Lieutenant

COMPANY "H"

OFFICERS

R. T. STUTTS	*Captain*
R. C. HARRINGTON	*First Lieutenant*
B. R. RICHEY	*First Lieutenant*
L. C. PADGETT	*Second Lieutenant*
C. H. PATRICK	*Second Lieutenant*

M. B. RICHARDSON, *First Sergeant*

SERGEANTS

ACKER, W. H.
ANDREWS, G. T.
BYRD, H. S.
THOMSON, B. K.
TURNER, H.
TUTEN, H. M.

CORPORALS

ARMSTRONG, E.
CARTER, D. C.
CHAMBLEE, L. C.
DURANT, C.
GRIMSLEY, C. L.
HUNTER, R. D.
PARHAM, H. C.
SMYTH, T. L.
THOMPSON, A. G.
WELBORN, J. D.

PRIVATES

BOUKNIGHT, H. P.
BROCK, A. E.
BRYANT, J. W.
CALDWELL, A. P.
CAMP, M. J.
CAUGHMAN, J. M.
COOK, C. R.
COOK, J. A.
CORLEY, C. E.
CRAVEN, W. B.
CRAWFORD, B. H.
DICKERSON, G. M.
DOUGLASS, G. A.
DYERS, A. J.
ELLIS, C. A.
FOLK, H. D.
FROM, E.
GODFREY, A. B.
HOFFMAN, G. C.
KELLERS, F.
KINARD, W. R.
KIRBY, W. F.
KIGER, W. B.
KNOWLES, T. S.
LAND, R. M.
LLOYD, O. W.
LYONS, R. E.
McDOWELL, H. E.
McDONNELD, B. C.
McPHAIL, S.
MARTIN, A. R.
MAXWELL, J. W.
MAHAFFEY, H. T.
MILLER, H. S.
MIDDLETON, L. B.
MOOR, W. F.
MOREHEAD, L. D.
MORRISON, W. T.
OLIVER, E. T.
PARKER, G. F.
PARKER, J. R.
PHILPOT, C. P.
PITTS, I. S.
RICKBORN, W. W.
RISER, H. B.
RODGERS, I. T.
SANDERS, H. I.
SHERRARD, H. R.
SHEHEEN, E. P.
SHILLITO, J. D.
SIMPSON, J. D.
SPETH, E. B.
SHOLAR, J. O.
SOLOMON, H. J.
SCOTT, W. H.
TEDDER, H.
THOMPSON, H. W.
WATSON, E. L.
WALLACE, F. D.
WEBB, J. A.
WHITE, L. M.
WISE, C. T.
WILLIAMS, M. L.
WOODHAM, H. D.
YON, J. H.

THIRD BATTALION

C.E. Britt
Major

1st Lieut A.P. Wylie
Adjutant

MISS CONNER. *Third Battalion Sponsor*

COMPANY "I"

W. N. MARTIN
Captain

MISS HARRISON
Sponsor

L. W. SHELLEY
First Lieutenant

C. W. MERCER
First Lieutenant

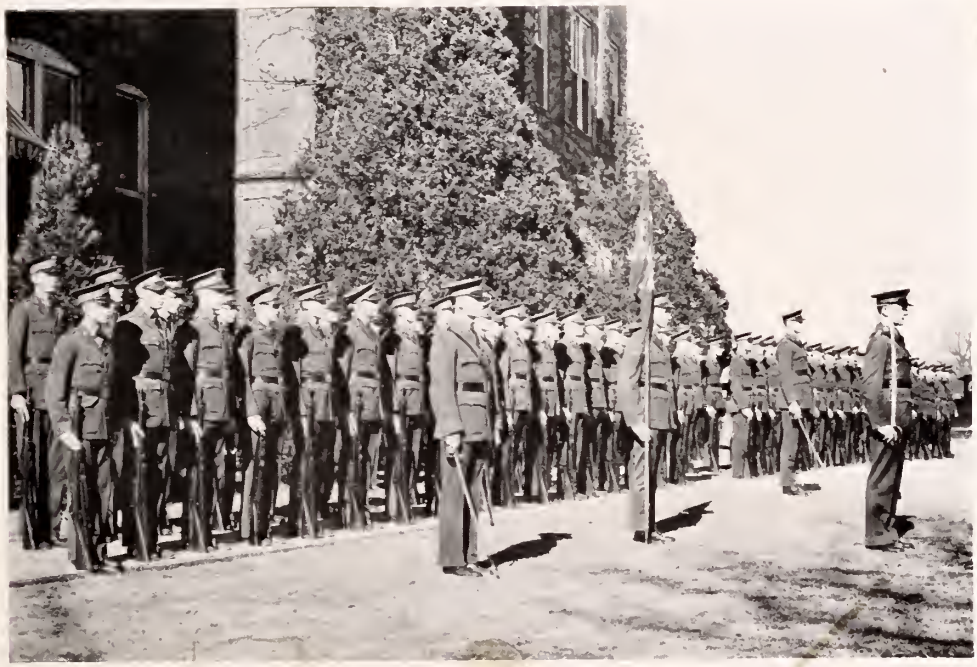

COMPANY "I"

OFFICERS

W. N. MARTIN	*Captain*
C. W. MERCER	*First Lieutenant*
L. W. SHELLEY	*First Lieutenant*
H. L. ESKEW	*Second Lieutenant*
R. B. WHITE	*Second Lieutenant*

W. J. WRAY, *First Sergeant*

SERGEANTS

CUNNINGHAM, H. W.
POORE, M. L.
HOLLAND, W. G.
EVANS, D. D.
PRIDMORE, R. G.
RAY, C. E.

CORPORALS

DUPRE, E. C.
LESTER, J. E.
McDANIEL, E. P.
MURRAY, C. Q.
RAY, C.
SALLEY, J. L.
WELSH, J. R.
WILSON, B. S.
GEDDINGS, M. T.
SNYDER, W. C.

PRIVATES

ADAMS, G. G.
ADAMS, O. A.
ALSBROOKS, C. C.
ARIAL, J. H.
BAILEY, M. C.
BATES, J. N.
BARRON, W. H.
BLACK, C. S.
BREZEALE, J. M.
BUFFKIN, M. R.
CALDWELL, J. L.
CAUGHMAN, M. W.
CHILDRESS, G. N.
COWARD, H. O.
CORN, H. P.
CRAWFORD, A. R.
CROUCH, W. M.
DREHER, J. H.
EVANS, M. B.
FURMAN, C. M.
FURMAN, H. J.
GASSOWAY, J. L.
GEORGE, R. H.
GIBSON, C. F.
GRAVES, J. A.
GRIFFITH, T. H.
HARDEE, H. M.
HENDERSON, F. W.
HIGGINS, R. C.
HIGGINS, E. E.
HINSON, L. O.
KEITH, J. A.
KILLINGSWORTH, H. N.
KNIGHT, L. E.
KNOPF, B. A.
LANGFORD, C. H.
LANFORD, W. W.
LAYTON, W. H.
MARTIN, A. H.
MARTIN, C. R.
MATTISON, W. T.
MOTES, P. M.
PARKMAN, L. M.
PATTERSON, W. J.
REYNOLDS, P. H.
RIDGEWAY, E. J.
ROBERTSON, J. G.
ROGERS, A. M.
ROGERS, L. T.
ROGERS, G. B.
SACKMAN, G. W.
SIMMONS, E. F.
SMITH, T. L.
SMITH, S. L.
SMOAK, C. G.
SPRINGER, E. F. W.
STACY, S. V.
STRIBLING, R. M.
TOWNSEND, E. H.
WALKER, J. S.
WALKER, W. A.
WILLIAMS, H. L.
WILKES, F. Y.
WOODHAM, J. B.
YEARGIN, J. A.

COMPANY "K"

H. T. WILLIAMS
Captain

MISS GLADEN
Sponsor

E. N. GEDDINGS
First Lieutenant

J. H. ROBINSON
First Lieutenant

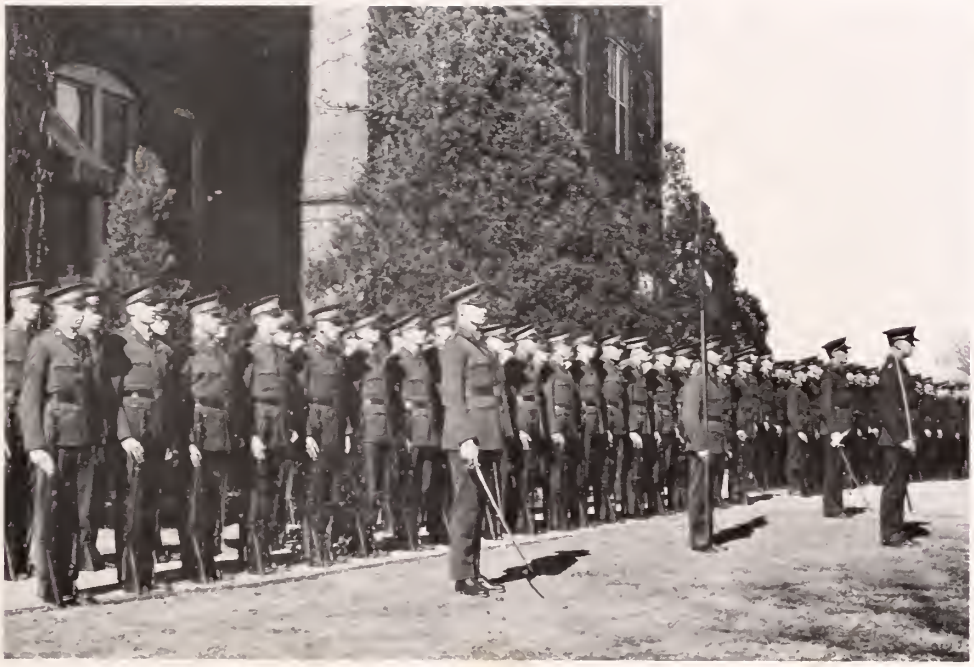

COMPANY "K"

OFFICERS

H. T. WILLIAMS . . . . . *Captain*
E. N. GEDDINGS . . . . . *First Lieutenant*
R. H. ROBINSON . . . . . *First Lieutenant*
R. E. MCCONNELL . . . . . *Second Lieutenant*
W. B. TURNER . . . . . *Second Lieutenant*

D. B. SHERMAN, *First Sergeant*

SERGEANTS

ELLIS, J. T.
SMOAK, K. A.
ROBBINETT, G. D.
TIENCKEN, W. P.
WITHERSPOON, J. H.

CORPORALS

EARLE, S. B.
MCMILLAN, C.
NIMITZ, F. K.
POWER, S. R.
RILEY, E.
SCHUMACHER, P. D.
SWOFFORD, R. P.
WISE, G. H.
BOSTICK, D. R.
MCLEOD, W. H.

PRIVATES

BARBER, J. C.
BETSWORTH, W. B.
BISHOP, R. L.
BLACK, G. A.
BLACK, R. E.
BOSEMAN, A. N.
BOSTICK, D. R.
BOUKNIGHT, F. C.
BRANNON, R. R.
BUFORD, J. A.
BURDETTE, J. W.
CALDWELL, M. B.
CAMPBELL, J.
CAMPBELL, T. A.
CANNON, F. W.
CARPENTER, J. S.
CARSON, A. F.
CARTER, J.
CASEY, R. B.
CHEEK, V. L.
COLN, W. A.
COX, R. C.
CROWTHER, J. C.
DAVIS, T. C.
DONALD, R. E.
FAGAN, J. E.
FINLEY, W. H.
FLEMING, W. H.
FRASER, B. P.
FUNDERBURK, O. F.
GAINES, J. P.
GILLESPIE, D. D.
GOFF, A. T.
GRAINGER, A. D.
GREEN, C. A.
HANES, R. A.
HUDGENS, D. C.
HUNTER, W. I.
KINARD, A. R.
KIRBY, L. B.
KIRKLEY, F. E.
LAWSON, R. A.
LEE, H. M.
LOMAS, C. H.
MCCARTY, R.
MCDONALD, E. M.
MCLEOD, W. H.
MCMEEKIN, R. P.
MESSERVY, H. H.
MILEY, J. P.
NALLY, R. F.
NIMMONS, J. G.
NORTON, J. L.
PARDUE, W. A.
PATTERSON, H. F.
PEPPER, B. B.
PRICE, G. W.
PROFFITT, H. T.
PRUITT, W. R.
RENTZ, C. V.
ROSE, B. S.
SARTOR, M. H.
THOMAS, L. P.
TOMLINSON, H. S.
TRUESDALE, E. V.
WALLER, P. F. W.
WHITE, I. T.
WHITE, P. S.
WILLIAMS, G. P.
WILLIAMSON, B.
WILSON, E. W.
WOOD, J. R.
YOUNG, C. A.
ZEIGLER, M. G.

COMPANY "L"

R. B. MIDKIFF
Captain

MISS ARNOLD
Sponsor

J. N. MOORE
First Lieutenant

H. K. TAYLOR
First Lieutenant

COMPANY "L"

OFFICERS

R. B. MIDKIFF	*Captain*
H. K. TAYLOR	*First Lieutenant*
J. N. MOORE	*First Lieutenant*
L. E. BERRY	*Second Lieutenant*
T. F. MCGLONE	*Second Lieutenant*

W. P. WEST, *First Sergeant*

SERGEANTS

CHITTY, M. G.
GAINES, F. P.
LACHICOTTE, F. W.
McLESKY, J. J.
ROGERS, J. I.
VALLEY, J. B.

CORPORALS

COHEN, J. J.
HILLER, B. K.
HENDRIX, F. F.
MOXON, J. G.
NETTLES, W. C.
PRIM, J. M.
REESE, L. W.
SADLER, J. K.
WELLS, C. M.
WILLIAMS, J. A.

PRIVATES

ABERCROMBIE, E. W.
ANDERSON, G. M.
ANDERSON, T. P.
ASKINS, J. H.
ADAMS, JOE L.
ACKER, T. F.
AULL, L. E.
BARNWELL, W. M.
BELL, T. J.
BLAINE, J. M.
BOLEN, G. C.
BOYKIN, I. S.
BROWN, J. F.
CAMPBELL, L.
CARTER, W. J.
CLARK, D. R.
CLARK, J. L.
CLAYTON, J. M. H.
CHREITZBERG, B. K.
COMER, R. F.
DRAKE, W. S.
DANIEL, M. R.
DANTZLER, J. L.
DEER, H. G.
DICKSON, R. W.
DUPRE, A. J.
GASSAWAY, M. B.
HAGOOD, G. B.
HARPER, C. A.
HAYES, R. A.
HENDERSON, W. N.
HOWLE, R. M.
HUDGENS, J. D.
HUMPHREY, C. J.
KING, W. W.
LATHAM, C. G.
LANGSTON, W. A.
McCROREY, J. B.
McGEE, R. L.
McKERLEY, J. A.
MASON, M. C.
MILLER, E. N.
MOONEYHAM, C. S.
MULHERIN, E. J.
PADGETT, E. E.
PHILLIPS, P. C.
PRIESTER, A. U.
PURSLEY, L. H.
RAMSAY, W. T.
RIDDLE, G. L.
ROGERS, W. M.
ROPER, F. N.
SINGLETON, J. A.
SHEPPARD, W. A.
SMITH, J. A.
SMITH, R. B.
SMITH, T. E.
STRICKLAND, J. R.
WATTS, J. G.
VAUGHN, S. M.
WATSON, E. C.
WANNAMAKER, C. V.
WIGGINS, C. F.
WOLFE, J. E.
WILLIAMS, J. H.

COMPANY "M"

B. F. WINGARD
Captain

MISS WASSON
Sponsor

W. H. PRESSLEY
First Lieutenant

J. E. WHILDEN
First Lieutenant

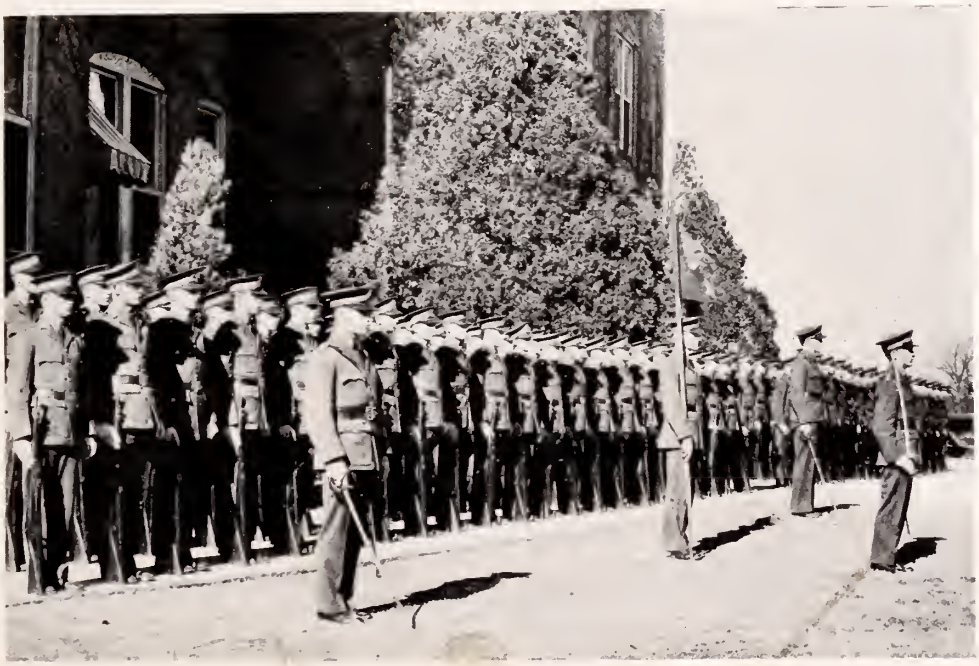

COMPANY "M"

OFFICERS

B. F. WINGARD	*Captain*
J. E. WHILDEN	*First Lieutenant*
W. H. PRESSLEY	*First Lieutenant*
C. H. LINEBERGER	*Second Lieutenant*
M. G. SMITH	*Second Lieutenant*

J. H. MAYER, *First Sergeant*

SERGEANTS

OSTEEN, W. E.
RODGERS, S. H.
ROSE, W. T.
STEVENSON, M. B.
STRANGE, H. G.
WILLIMON, R. C.

CORPORALS

ATKINSON, J. R.
BETHEA, O. W.
McFADDIN, A. R.
PATTERSON, J. W.
RAMSEUR, A. R.
SAMPLE, W. F.
SEACE, J. C.
STOCKMAN, J. W.
BRYCE, E. C.
MEARES, G. C.

PRIVATES

AULD, F. M.
BALLENTINE, W. F.
BATES, H. C.
BEACH, A. W.
BOOTH, S. H.
BOYNTON, J. A.
BURNS, F. A.
BRYCE, E. C.
BYRD, E. C.
CARTER, L. J.
CASTLES, J. E.
CATO, J. B.
CHANDLER, R. A.
CORLEY, S. R.
CROUT, W. H.
DAVIS, T. B.
DAVIS, B. W.
DIAL, W. A.
DORITY, M. A.
DORSETT, H. W.
DRUMMOND, L. J.
ELVINGTON, P. L.
FISHER, J. H.
GIBSON, P. R.
GRAHAM, A. M.
HAMMETT, R. D.
HARRIS, G.
HEARD, L. M.
HODGE, W. D.
HUGGINS, J. P.
JACKSON, H. L.
KELLEY, D. L.
KINSLER, J. F.
LAWRENCE, W. A.
LOLLIS, S. M.
LEWIS, J. H.
LYON, C. F.
McLAURIN, H. M.
MARTIN, F. M.
MAYFIELD, J. E.
MEARES, G. C.
MILLS, J. A.
MORRISON, H. L.
MOODY, R. E.
OWINS, F. N.
PLAYER, J. W.
PORCHER, P. G.
ROBBINS, L. L.
ROBERSON, C. G.
SANSBURY, A. B.
SATTERFIELD, J. C.
SEARSON, W. A.
SHEDD, J. G.
SIMS, E. F.
SNOWDEN, H. C.
STALLINGS, W. K.
THOMPSON, Z. V.
TILLEY, W. E.
TIMMERMAN, W. A.
TISON, H. R.
VAUGHN, F. E.
VANCE, J.
WARR, E. L.
WELCH, W. D.
WHITE, H. A.
WIGGINS, R. C.
WILLIAMS, J. B.
WINDHAM, E. L.
WOODRUFF, R. C.
WOOTEN, W. H.

FIRST SERGEANT'S CLUB

MISS WHERRIT, Sponsor

T. J. MITCHELL, Pres.

J. D. O'QUINN, V.P.

W. P. WEST, Sec't

T. M. CLYBURN

G. P. COBB

H. W. HOEFER

R. JEFFERS

B. V. CORNWALL

J. F. CALLAHAM

M. B. RICHARDSON

W. J. WRAY

J. H. MAYER

D. B. SHERMAN

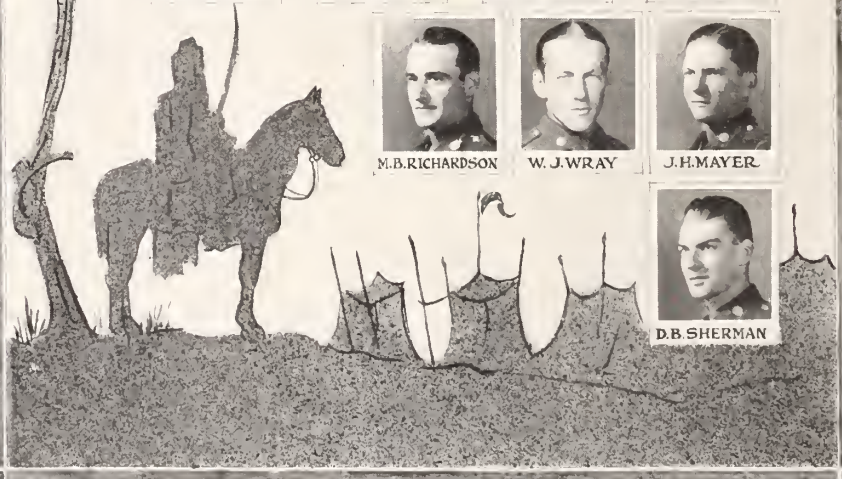

SHERMAN

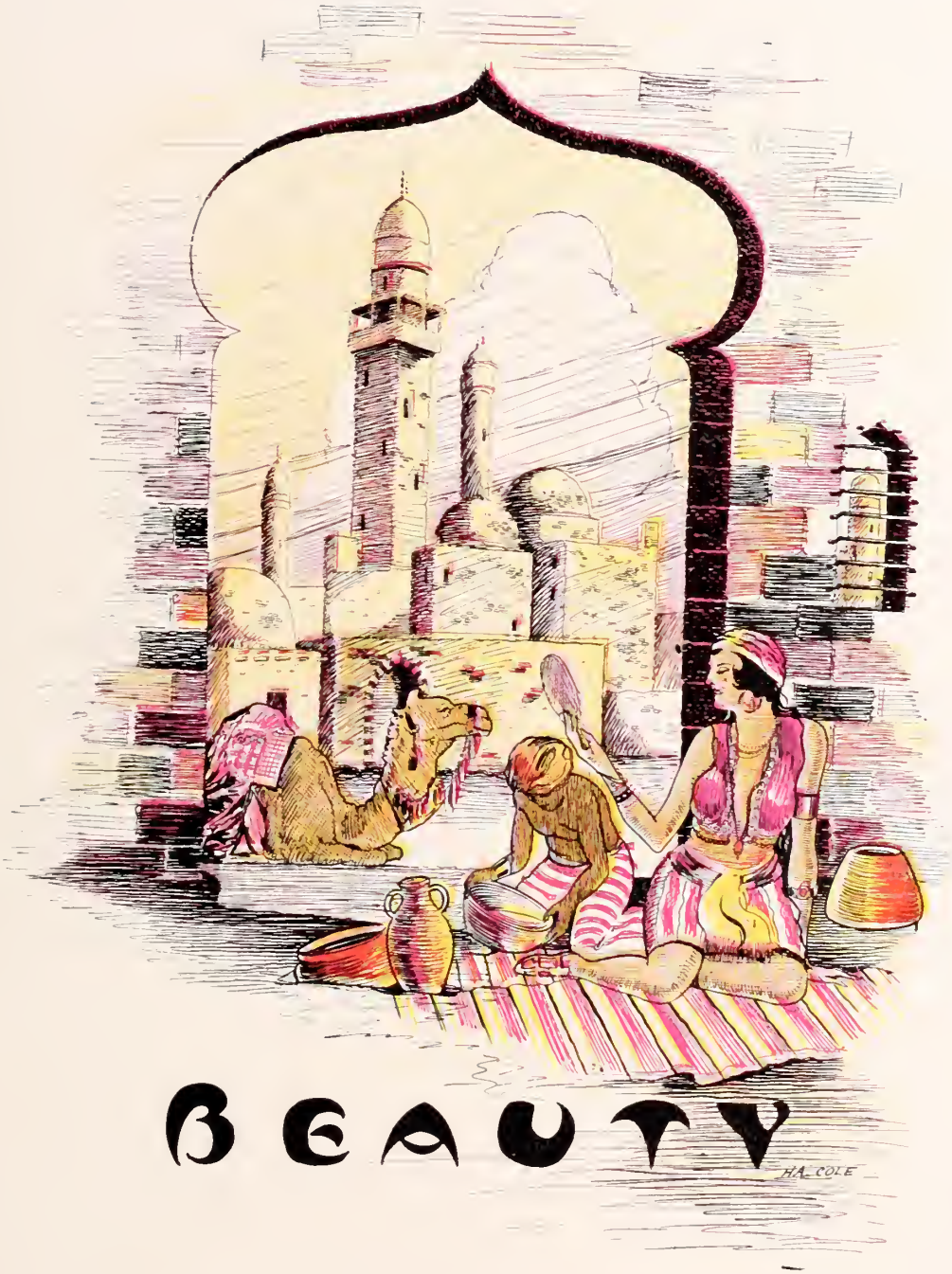
BEAUTY
H.A. COLE

Senorita Lia Peon

Miss Willie B. Taylor

Miss Katherine McKellar

Miss Campbell

Miss Katherine Minge

Miss Forrest Burkhead

Miss Ruth Phillips

Miss Elizabeth Girardeau

John Gilbert
Judge 1928 Taps Beauty Contest

Some take their gold in minted mold

And some in bags hereafter,

But give me mine in kisses fine;

And keep the change in laughter.

—Anonymous

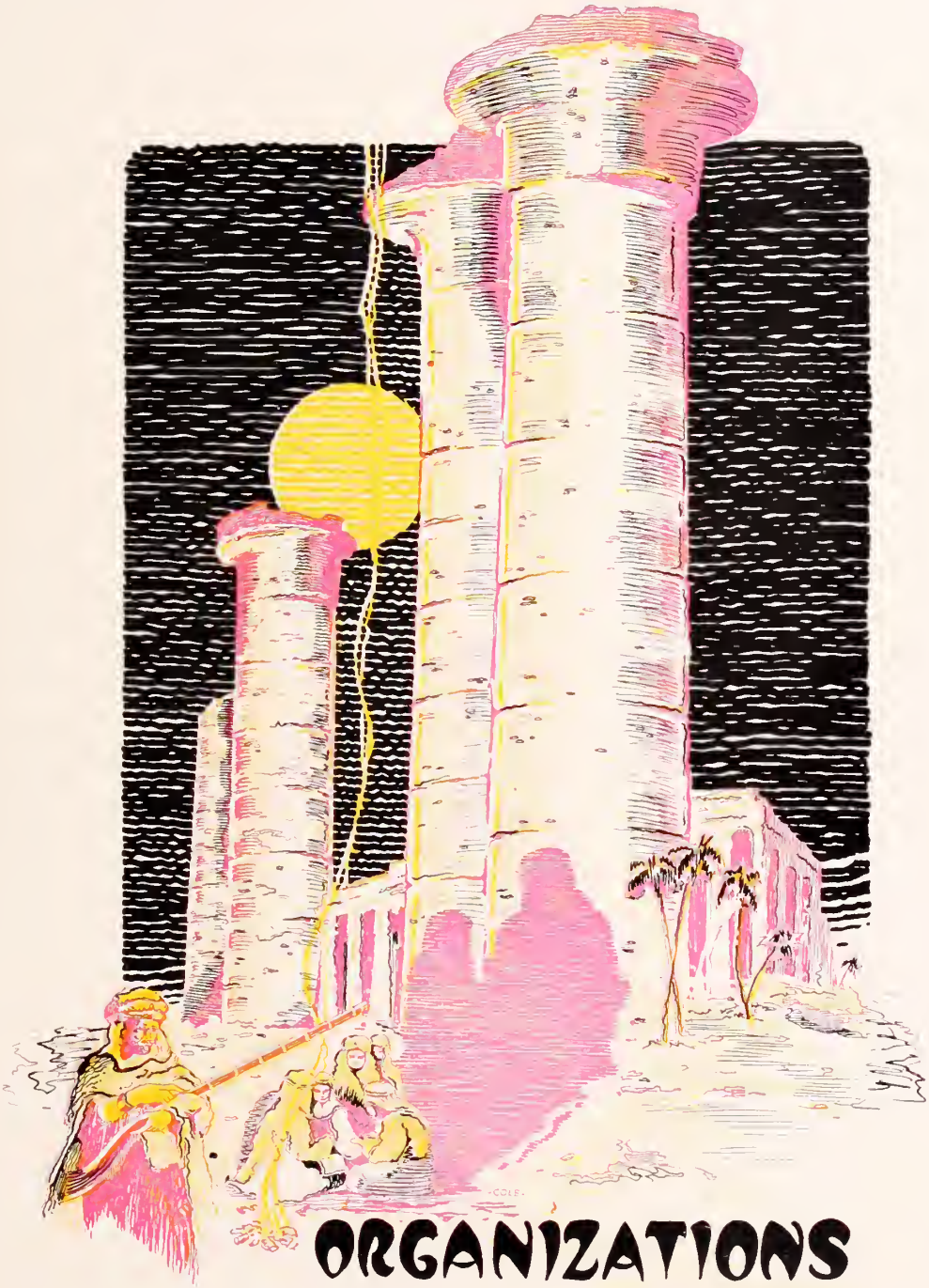

ORGANIZATIONS

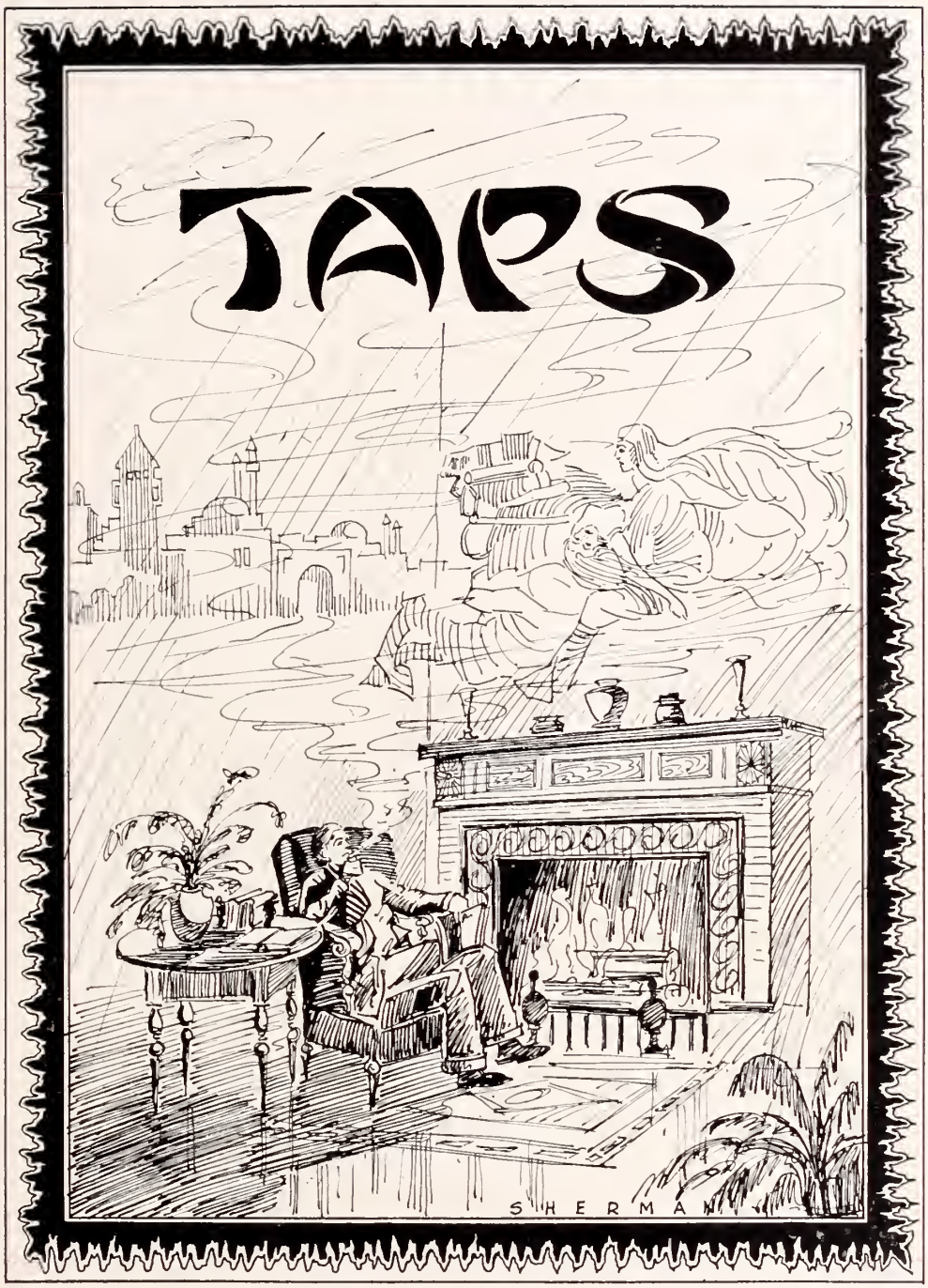
TAPS
SHERMAN

MISS JILL BROWN, *Taps Staff Sponsor*

TAPS

G F Klugh, Jr.
Editor in Chief

H P Wylie
Business Manager

Mr J C Littljohn
Business Advisor

Mr J D Lane
Literary Advisor

D Cutting

TAPS

D S Cutting
Art Editor

Miss Mary Hughes
Sponsor

W W Hudgens
Art Editor

Miss Edith Martin
Sponsor

D Cutting

TAPS

M D Crook
Ass't Business Mgr

Miss Floride Nime
Sponsor

C H Glaze
Clubs & Classes

Miss Rosalie Watter
Sponsor

Dave Cutting

TAPS

T G Hanner
Military Editor

Miss Kitty Spring
Sponsor

C E Britt
Asst Business Manager

Miss Betty Kennedy
Sponsor

TAPS

W C Dargan
Photo Editor

Miss Evelyn Johnston
Sponsor

H C Link
Adv Manager

Miss Kathryn Massey
Sponsor

Dave Cutting

TAPS

M B Farrar
Satire Editor

Miss Julia Williams
Sponsor

E R Purvis
Athletic Editor

Miss Rickenbacker
Sponsor

D Cutting

The Tiger

HE ROARS FOR CLEMSON

A.C. LINK, *Editor*

MISS KATHRYN MASSEY

R.O. PICKENS, *Bus. Mgr.*

MISS ELEANOR BOMAR

SHERMAN

The Tiger

HE ROARS FOR CLEMSON

P.B. LEVERETT

D.B. SHERMAN

M.M. CAMPELL

T.J. MITCHELL

E.E. HIGGINS

W.N. KLINE

L.M. HEARD

J.W. GRAY

W.E. MAYS

H. HELLER

H.L. SHANDS

J.N. HELLER

The Tiger

HE ROARS FOR CLEMSON

E. P. JORDAN

T. P. TOWNSEND

R. C. HARRINGTON

J. C. GALLOWAY

J. G. ADAMS

R. L. SWEENEY

H. A. SMITH

F. LACHICOTTE

W. H. REDFERN

T. F. COOLEY

R. L. McGEE

J. B. VALLEY

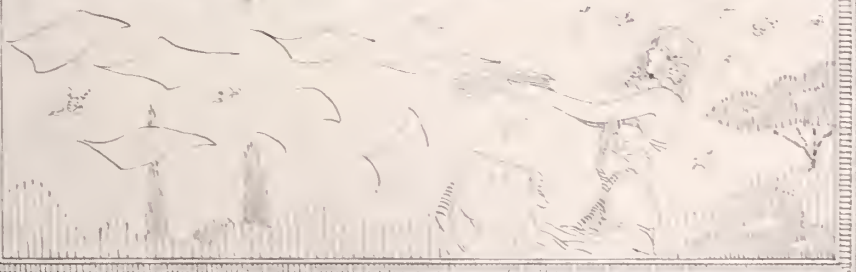

The Chronicle

MISS SARA PEARSON

M.A. JONES
EDITOR-IN-CHIEF

J.H. LAUGHMAN

M.D. CROOK
BUSINESS MANAGER

'27-28

The Chronicle

JOHN D. LANE ADVISER

C. D. GREEN

T. M. LINDY

H. S. GAULT

J. C. GARRISON

M. H. WOODWARD

Staff

L. E. MARSHALL

C. E. RAY

J. M. EADDY

T. J. MITCHELL

1927-28

ALPHA SIGMA ALPHA

ΑΣΑ

HONORARY MEMBERS

DR E W SIKES
DR D W DANIEL
PROF M E BRADLEY
PROF J D LANE

G F KLUGH

H S GAULT

E N GEDDINGS

C E RAY

T J MITCHELL

G W SACKMAN

SHE Cauchman

ETA-EPSILON-SIGMA
R. N. ANDERSON
D. S. CUTTING
M. D. CROOK
D. S. GILLESPIE
T. G. HANNER
T. C. HUGHSTON
SEC.-TREAS.
M. A. JONES
J. D. LEVIN
H. W. MARVIN
W. H. MEELE
W. H. BARRON
G. B. WHETSTONE
E. S. MURRAH
L. B. MOORE
G. F. PARKER
C. R. CHILPOT
H. C. SANDERS
A. A. WALSH
A. R. WYLIE
V. PRES.
C. T. WISE

Phi Psi

Textile Fraternity

R.C. HARRINGTON
President

MISS GRACE KINDER
Sponsor

A.C. LINK
Vice President

R.T. STUTTS
Sect. & Treas.

STERMAN '29

Phi Psi

J. L. BELL

M. M. CAMPELL

C. D. GREEN

R. O. PICKENS

Textiles

H. T. WILLIAMS

J. L. ADAMS

C. R. BLAKENEY

J. W. GRAY, JR.

OTHER MEMBERS: PROF. C. S. DOGETT, PROF. C. E. MULLIN, G. G. WELLS, H. S. BARBER, A. R. RAMSEUR, T. L. SMYTH, J. G. SHEDD, T. A. CAMPELL

SHERMAN

MINARET CLUB

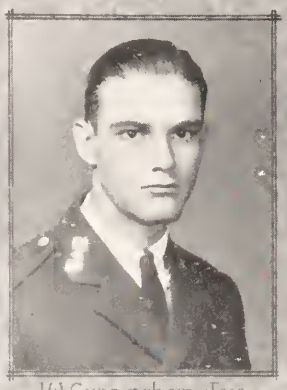

J.W. Cunningham - Pres.

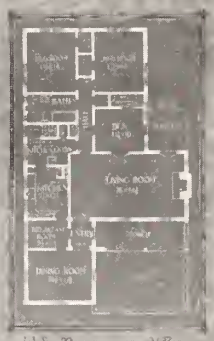

W.E. Mays - - - - - - V. Pres
M.D. Ware - - - - Sec'y Treas.
W.K. Stallings - - - - - Scribe

Miss Mary Taylor - Spon

~ HONORARY MEMBERS ~

R.E. Lee ~ J.A. Hartell ~ H.K. Schuholz ~ W.D. Hodge ~ H.E. Glenn ~ W.W. Hugh ~ L. Tucker

Allison, L.D.	Albright, C.H	Allison, J.H.	Wallace, F.D.	Knight, L.E.
Atkinson, J.M.	Caughman, J.M.	Bethea, O.W.	Ware, M.D.	Lineberger, J.M.
Barton, L.S.	Courtney, J.H.	Boyd, H.M.	Whitlock, H.W.	Mills, R.B
Bryce, G.T.	Cheek, V.L.	Eorle, S.B.	Woodward, H.E.	Proffitt, H.L.
Cunningham, J.W.	Kinsler, J.F.	Epton, G.H	Crawford, J.W.	Kippelmeyer, H.A
Cultino, D.S.	Ferguson, J.E.	Harper, C.A.	Dantzler, J.L.	Koper, F.M.
Guy, J.H	Higgins, E.E.	Martin, H.M.	Dyess, A.J.	Searson, A.W.
Hicks, J.O.	Galloway, J.C.	McDaniel, L.F.	Furman, C.M.	Williams, R.L.
Hudgens, W.W.	Mays, W.E.	Middleton, L.B.	Furman, H.J.	Wilson, J.P.
Levin, J.D.	Redfern, W.H.	Pearson, W.B.	Hearn, H.R.	Wolff, L.M.
Ramsey, W.T.	Sherman, D.B.	Power, S.R.	Herlong, H.M.	Cohen, J.J.
Adams, H.	Stallings, W.K.	Walker, W.A.	King, W.W.	

Cunningham - '26

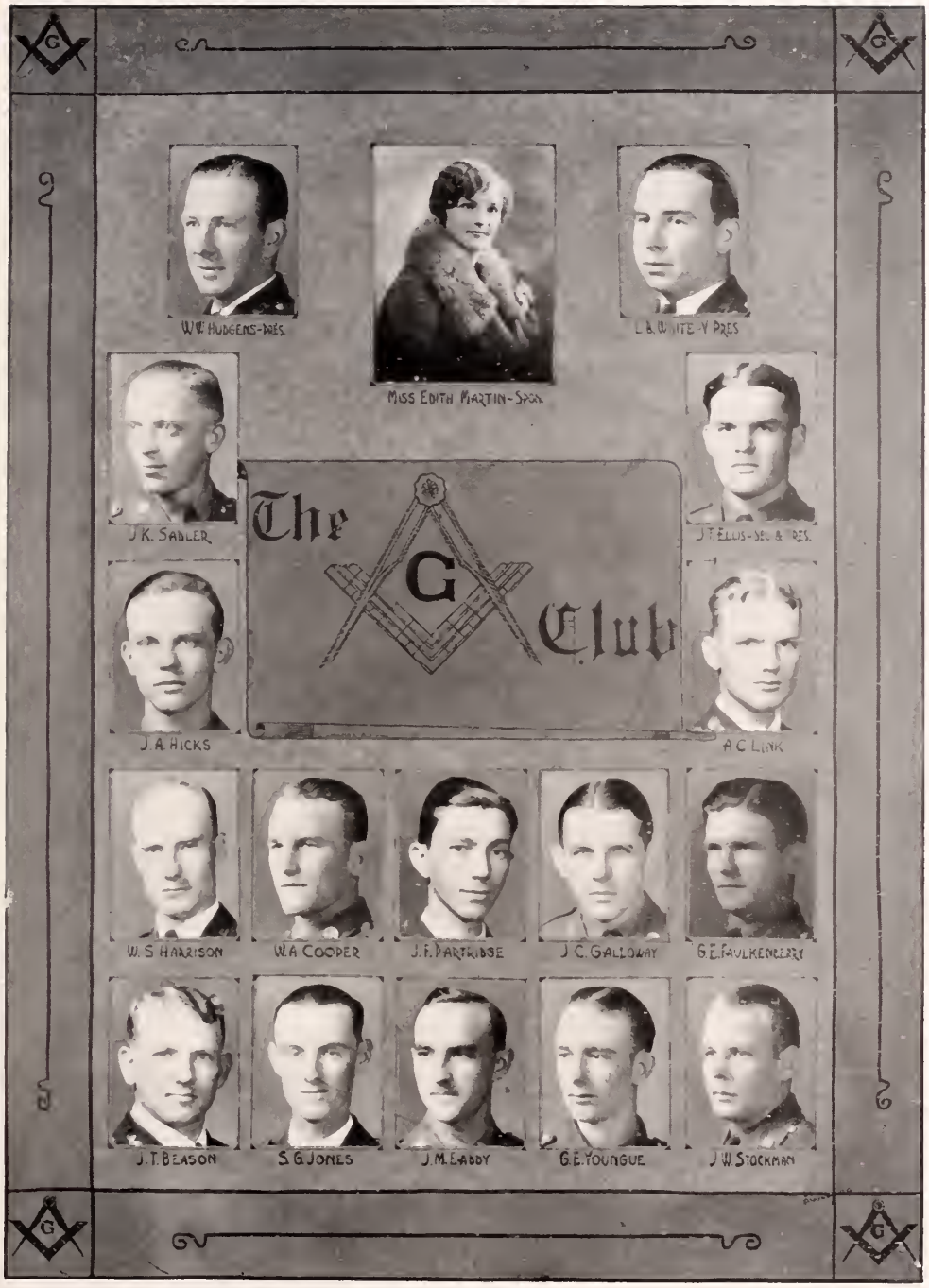
W. W. HUDGENS-PRES.
MISS EDITH MARTIN-SPON.
L. B. WHITE-V. PRES.
J. K. SADLER
J. F. ELLIS-SEC. & TRES.
The G Club
J. A. HICKS
A. C. LINK
W. S. HARRISON
W. A. COOPER
J. F. PARTRIDGE
J. C. GALLOWAY
G. E. FAULKENBERRY
J. T. BEASON
S. G. JONES
J. M. EADDY
G. E. YOUNGUE
J. W. STOCKMAN

L.G. KNOBELLOCH, PRESIDENT

MRS. L.G. KNOBELLOCH, SPONSOR

DEMOLAY

J.M. PRINS J.L. DANTZLER W.P. DURST
E.B. ELLIS L.S. MURRAH F.D. FARR
A.A. JONES M.D. EADIE
L.G. KNOBELLOCH DREW SIKES

Other Members —
J.P. CRAWFORD
N.D. JONES
G.W. SACKMAN

B.V. CORNWALL
E.H. ROBERTSON
J.S. DAVIS
P.D. LEVERETTE

THE
SABRE CLUB
HONORARY
MEMBERS
FOUNDED
JUNE 21, 1926

Thalians

Miss Prue Sponsor

THE THALIAN CLUB

OFFICERS

L. M. Heard	*President*
C. H. Patrick	*Vice-President*
R. B. White	*Secretary and Treasurer*
Miss Helen Pruet	*Sponsor*

ROLL

Albright, C. H.
Atkinson, J. M.
Batson, D. L.
Boyd, H. L.
Dargan, W. C.
Davidson, J. S.
Earle, S. B., Jr.
Farrar, M. B.
Ferguson, J. E.
Green, C. A.
Green, C. D.
Jackson, M. P.
Jones, D. S.
Klugh, G. F.
Mays, W. E.
Middleton, L. B.
Midkiff, R. B.
McLeod, J. B.
McLesky, J. J.
Mulherin, E. J.
Pickens, R. O.
Pitts, L. W.
Player, W. W.
Ramseur, A. R.
Redfern, W. H.
Rhem, J. S.
Richey, B. R.
Russell, R. J.
Smith, T. W.
Smyth, T. L.
Ware, M. D.
Williams, J. A.
Verdery, A. B.
Wells, G. G.

EPICUREAN

SOCIETY

I. B. MOORE
PRESIDENT

MISS JOHNSTON
SPONSOR

R. H. BURGESS

J. C. MARCHBANKS

D. S. CUTTINO
V. PRES.

W. T. RAMSAY

E. S. MURRAH

J. L. ADAMS
SEC.-TRES.

A. P. WILEY

W. B. TURNER

J. M. BLANKENSHIP

H. W. MARVIN

OTHER
MEMBERS
R. B. MILLS
A. M. COKER
J. R. WELCH

J. C. SUBER

J. O. HICKS

W. R. RIDLEHUBER

E. H. GRYMES

Cuttino & Hicks

CLEMSON COLLEGE SYMPHONY ORCHESTRA

E. J. FREEMAN, *Faculty Conductor* G. S. HUTCHINS, *Student Conductor*

CONCERT BAND

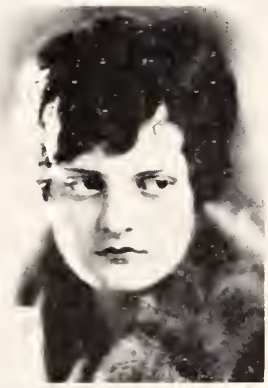

LE CLAIRE WITT
SPONSOR

M.H. WOODWARD
BUSINESS MANAGER

G.C. HUTCHINS
ASST. DIRECTOR

R.E. FARMER
ASST. BUSINESS MANAGER

PERSONNEL

L ANDERSON	BU CORNWALL	JW GRAY	JM JENNINS, JR	SB ROBERSON	AA WALSH
LD ALLISON	WC DLADWILDER	JL HARPER	JW KELLEY	MC SCOTT	JO WARREN
JM ATKINSON	GL DOZIER	SB HARPER	JL NISH	DC SHULER	JJ WILLIAMS
T BAKER	LC EVANS	JL HART	LG KNOBLOCK	GF SMITH	RL WILLIAMS
F.M BANNISTER	RE FARMER	FH HENDRIX	HW MERVIN	RL SWEENEY	VC WILSON
HS BARBER	JG FORD	RG HODGES	WE MAYS	C SUBER	MH WOODWARD
VA BADKNIGHT	HS GAULT	GS HOTCHINS	AW MIETZ	WB TIMMERMAN	LM WOLF
JH CLARK	LH GRAHAM	WC HOTCHINS	JR McCRAVY	NP TIMMERMAN	RH YOUNG

Allison '28

CONCERT BAND, EDWIN JONES FREEMAN, JR., *Conductor*

W. M. ATKINSON - PRES.

PROF. H. TOWNSEND - DIR.

GLEE CLUB

MISS FRANCES SHUTE

J. G. FORD - MGR.

W. L. LIPPINCOTT - ACCOMP.

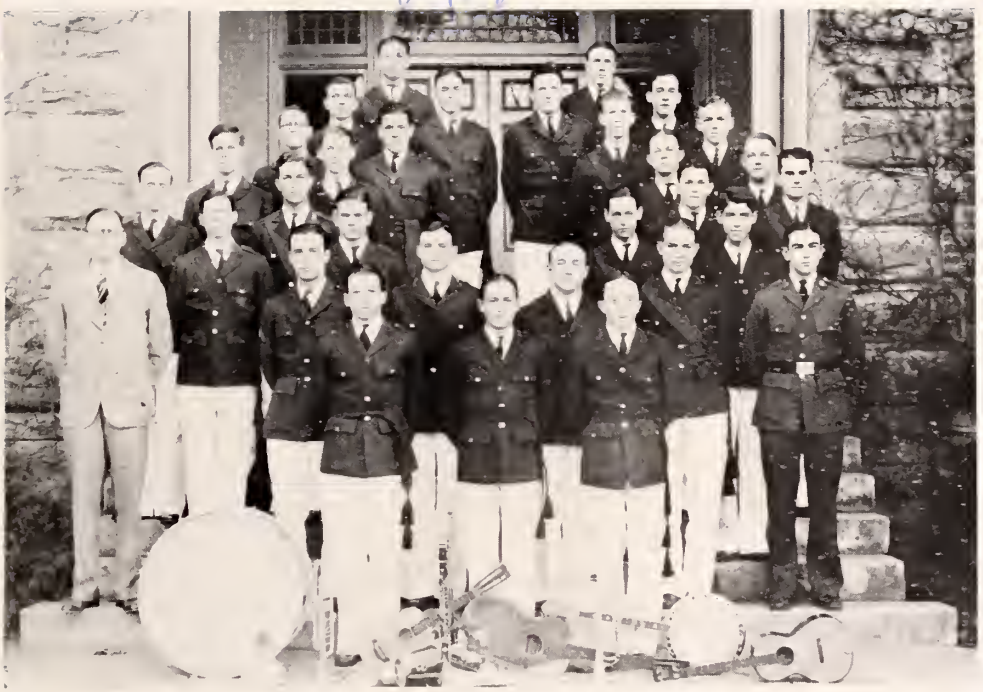

PERSONNEL GLEE CLUB

First Tenors	*Second Tenors*	*Baritone*	*Bass*
LINTON, W. T.	WINGO, D. F.	WARREN, J. O.	FORD, J. G.
WIGGINS	CRAWFORD	HENDRIX, F. H.	HELLER, H.
PARTRIDGE, W. F.	SMITH	WOODWARD, J. E.	LONG, J. A.
TOWNSEND, T. P.	EADDY, J. M.	WOLFF, L.	WELCH, J. R.
DUPREE, A. J.	CHAPMAN, J. L.	MCDANIEL, L. F.	YOUNGBLOOD
BATSON, D. L.		DUCKER, F. C.	WOODWARD, M. H.
GASSAWAY, M. B.			

PROF. JOHN TOWNSEND, *Director*

SYMPHONY ORCHESTRA

KNOBELOCH, L. G., Concert Master	*Violin*	WARREN, J. O.	*Horn*
BANNISTER, F. M.	*Violin*	HARPER, S. B.	*Horn*
WOODWARD, H. E.	*Violin*	DEADWYLER, W. C.	*Trumpet*
HENDRIX, F. H.	*Saxophone*	YOUNG, R. H.	*Trumpet*
WOODWARD, M. H.	*Flute*	HARPER, J. L.	*Trombone*
SWEENY, R. L.	*Oboe*	HUTCHINS, W. C.	*Bass*
BOUKNIGHT, V. A., Soloist	*Clarinet*	MCCRAVY, J. R.	*Bass*
GRAHAM, L. H.	*Clarinet*	HODGES, R. G.	*Drums and Tympani*
CORNWALL, B. V.	*Bassoon*	TOWNSEND, J. S.	*Piano*

HUTCHINS, G. S. *Conductor*

JUNGALEERS ORCHESTRA

BANNISTER, F. M.	*Violin, Saxophones*	YOUNG, R. H.	*Trumpet*
HUTCHINS, G. S.	*Reeds and Brass*	HARPER, J. L.	*Trombone*
KNOBELOCH, L. G.	*Violin, Reeds*	HUTCHINS, W. C.	*Bass and Reeds*
MCCRAVY, J. R.	*Banjo, Plectrums*	CORNWALL, B. V.	*Piano*
DEADWYLER, W. C.	*Trumpet*	HODGES, R. G.	*Drums and Traps*

"Pepi" Geiger

THE JUNGLEERS

Lawrence Knobeloch - Manager and Director

J.L. HARPER	Trombone	J.R. McCRAVEY	Banjo, Plectrums
W.C. HUTCHINS	Bass and Sax	F.M. BANNISTER	Sax's, Violin
R.H. YOUNG	Trumpet	B.V. CORNWALL	Piano
W.C. DEADWYLER	Trumpet	L.G. KNOBELOCH	Sax's, Clarinet, Violin
R.G. HODGES	Drum and Traps	G.S. HUTCHINS	Reeds and Brass

PRIM

YMCA

E.N. GEDDINGS
PRESIDENT

MISS MURRELL JONES
SPONSOR

THEO VAUGHN
SECRETARY

J.R. COOPER
SECRETARY

J.H. CAUGHMAN

YMCA
CABINET

P.B. HOLTZENDORF

W.E. MANER

E.B. EARLY

E.N. GE[illegible]INGS

G.H. McCUTCHEON

D.B. SHERMAN

T.W. WEBB

L.G. KNE[illegible]

C.W. STROMAN

S.P. HARRIS

H.L. SHANDS

J.F. CALLAHAM

Y. M. C. A. ADVISORY BOARD

Prof. S. M. Martin, *Chairman*
Prof. S. B. Earle
Prof. J. L. Marshall
Dr. E. W. Sikes
Mr. G. H. Aull
Mr. J. C. Littlejohn
Mr. B. B. Burley
Mr. A. B. Bryan
Mr. P. B. Holtzendorff
Mr. E. N. Geddings

Some Facts: 1. The Clemson Y. M. C. A. was organized in 1895. The first full-time secretary was Mr. Ray Legate, secured in 1906. The building was completed in 1915 and opened the first of January, 1916. The cost was $78,000.00 complete—furnished. The money was raised by contributions from Rockefeller for fifty thousand, the Board of Trustees for fifteen thousand, students, alumni, faculty and friends $10,000.00. Paid off since erection $3,000.00. The College furnishes heat, lights, water and repairs, also $500.00 towards one of the secretary's salary. The other expense of secretaries, janitors, men employed in the building, building supplies, cost of program—all is raised by means of memberships, proceeds from picture shows, game rooms and rentals from dormitory.

State Tax $1,337.75 through March 21, 1928—Paid.

Improvements: During the past year there have been many improvements in the Y. M. C. A. building, one of the most helpful being the purchase and installation of two large fans to furnish proper ventilation for the auditorium. Another was the purchase of new curtains, draperies and flowers for the Reading Room, another being the securing of Mrs. Hodges as part-time Hostess, and still another being the purchase of considerable new furniture and the repair of other furniture. New rooms with permanent partitions. Quite a bit of painting in the cafe and other parts of the building. The addition of a third full-time secretary in the person of Mr. J. R. Cooper. Family memberships.

THE Y. M. C. A. SWIMMING POOL

The swimming pool is a thing of interest and value in developing men physically. Men need to know how to swim and, too, there is probably no better exercise. Such an accommodation is found in the swimming pool of the Y. M. C. A. The pool is always filled with good water and is kept in good condition. During the winter the water is heated to a comfortable temperature so that those who enjoy this sport need not wait for a good swim. Special hours have been arranged for children and ladies on the campus, and cadets use the pool at other times. The swimming team uses the pool for practice and life saving tests are given there also. Therefore, the swimming pool is used by the cadets and many of the campus people and many of them hardly see how they could get the pleasure and development derived there from any other source.

THE Y. M. C. A. GYMNASIUM

"A tired mind, a weary step; an hour of play, a world of pep." The "Y" gymnasium, although not a large one, affords to the students and people of the community an opportunity to keep fit by exercising daily. Each Monday evening, members of the faculty gather for an hour of volleyball or other games. Company basketball and volleyball tournaments are conducted for the cadets in order to encourage them to exercise more. A number of the more energetic fellows exceed the "daily dozen" by indulging in a bit of wrestling and boxing. The girls of the community also enjoy many happy hours of play on the court.

THE Y. M. C. A. AUDITORIUM

With a seating capacity of approximately four hundred, and comfortably ventilated by two large fans, this auditorium serves many needs at Clemson. It is here that the successful Sunday evening meetings are held, having an average attendance of over three hundred. Likewise, the auditorium lends itself to the social needs of man. The campus people and students gather for an evening of fellowship and mirth on many occasions such as "class nights" or community socials. The little folks are given free motion picture programs on Saturday mornings and Monday afternoons. The auditorium also serves as the community theatre; thus, it is here that the Clemson people see the leading motion picture productions of the year.

Practically every department of the College has occasion to use the auditorium for class purposes during the year.

THE CLEMSON Y. M. C. A. CAFETERIA

Although called a "cafeteria," this is in reality a dining room and lunch room. This portion of the building is rented to Mrs. Mary Albergotti and is operated for the convenience of transients, guests of the College and of the Y. M. C. A. and for "extra-curricula" nourishment for the students. This is equipped with some very good fixtures and has electric refrigeration.

The cafeteria is open all times from early morning until late at night. Mrs. Albergotti has consistently tried to keep open for the accommodation of special groups and for special occasions. Although it is located on the bottom floor of the building and rather out of the way, yet it is attractively operated and maintained so that those who find the way once know to return.

CALHOUN
LITERARY SOCIETY

R.H. BURGESS
1st Term Pres.

T.W. SMITH
2nd Term Pres.

MISS JUANITA HILL
Sponsor

M.H. JONES
3rd Term Pres.

R.R. RICHIE
4th Term Pres.

CALHOUN LITERARY SOCIETY

ROLL

Andrews, G. T.
Abbott, W. B.
Bouknight, F. C.
Brock
Bostick, D. R.
Burgess, R. H.
Cooley, S. R.
Cohen, J. J.
Caughman, J. M.
Chapman, J. M.
Farr, F. B.
Farrar, M. B.
Galloway, J. C.
Galloway, W. B.
Hallman, J. F.
Herndon, J. B.
Hair, H. B.
Jamison, A. O.
Jones, M. H.
Johnson, M. F.
Lemmon, J. L.
Link, A. C.
Lee, F. W.
Mosingo, J. B.
McKinney, J. W.
Odom, E.
Patrick, C. H.
Richey, B. R.
Smith, T. W.
Townsend, T. P.
Turner, W. B.
Ware, M. B.
Wackym, M. A.
Wannamaker, T. R.
Watson
Williams, J. F.
Williams, J. W.
Wingard, B. F.
Wise, C. T.
Woodham, H. B.
Wood, H. L.

MISS ELIZABETH BOATWRIGHT, *Sponsor Senior Dancing Club*

SENIOR DANCING CLUB

"WALT" DARGAN – PRES "SPUDDS" MARCHBANKS VICE PRES DAVE CUTTINO SEC. & TRES.

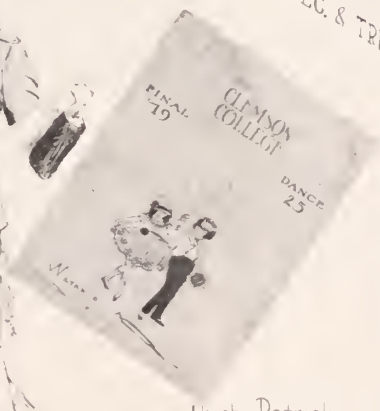

Jimmie Atkinson
Shifty Barton
H.W. Burgess
Dud Cook
J.H. Clark
Whitt Cunningham
"RahRah" Davis
Bill Durst
Earle Ellis
"Speck" Farrar
Sitney Ford
"Charlie" Green
"Pete" Hafers
Arlie Hagne
Bill Hudgens
Martin Heard
Johnie Hicks
H.E. Johnson
Moris Jones
George Klugh
Mike Link

Hugh Patrick
Broadus Moore
Ed Murrah
"Bill" Marvin
John Mundy
Tom McGill
"Bob" Pickens
Raymond Pruitt
Tom Ramsey
Ray Richey
Gary Shull
E.T. Sims
"Sister" Smith
Marion Smith
"Kirk" Taylor
Z.V. Thompson
"Dub" Turner
"Bob" Stutts
J.S. Williams
"Bob" White
"Alex" Wylie

Junior Prom

Miss Frances Tarry, *Sponsor*

JUNIOR DANCING CLUB

OFFICERS

Miss Frances Tarry	*Sponsor*
J. C. Galloway	*President*
T. J. Mitchell	*Vice-President*
W. G. Holland	*Secretary and Treasurer*

ROLL

Carter, R. C.
Burdett, C. M.
Welch, W. D.
Johnson, E. V.
Hoefer, H. W.
Callaham, J. F.
Cain, S. D.
Turner, H.
Wackym, M. A.
McLeskey, J. J.
Wimberly, J. N.
Mayer, J. H.
Stevenson, M. B.
Adams, J. L.
Vincent, W. D.
Duffie, F. H.
Lewis, C. S.
Jackson, C. A.
Albright, C. H.
Kline, W. N.
Bishop, P. D.
DuPre, A. J.
Gaines, F. P.
Whitten, S. E.
Stribling, R. M.
O'Quinn, J. D.
Suber, J. C.
Mays, W. E.
Bates, J. M.
Anderson, T. C.
Gray, J. W.

MISS GRACE VAUGHN, *Sponsor*

SOPHOMORE DANCING CLUB

OFFICERS

Miss Grace Vaughn	*Sponsor*
M. D. Ware	*President*
J. L. Salley	*Vice-President*
J. P. Black	*Secretary and Treasurer*

ROLL

Attaway, J. C.
Allison, J. H.
Byrd, H. P.
Bell, J. D.
Crowder, J. C.
Chisholm, J. R.
Cohen, J. J.
Durant, C.
Dorsett H. W.
Dukes, V.
Dantzler, J. L.
Earle, S. B.
Gregg, C. E.
Heustess, J. H.
Hicks, J. A.
Hewitt, B. L.
Hutchinson, J. T
Hodges, R. G.
Howard, R. S.
Jackson, J. H.
Lemmon, J. L.
Lawton, J. M.
Meetze, A. W.
Mathis, Q. E.
McFadden, J. J.
McMillan, C.
McCarley, H. D.
McCravey, J. R.
Pitts, L. W.
Pruitt, A. C.
Robertson, S. R.
Reese, L. W.
Ramseur, A. R.
Sansbury, A. B.
Sharpe, V. G.
Tilly, W. E.
Thompson, A. G.
Thompson, S. W.
Trowbridge, J. E.
Wells, C. M.
Wickliffe, B. I.
Weeks, H. O.
Williams, J. A.

AMERICAN INSTITUTE OF ELECTRICAL ENGINEERS

A P Wylie
CHAIRMAN

FACULTY REPRESENTATIVES
Prof Rhodes
COUNSELOR
Prof Dargan
Prof Wilson

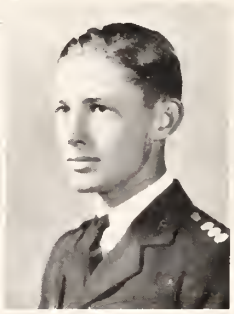

W J Brogden
SECRETARY

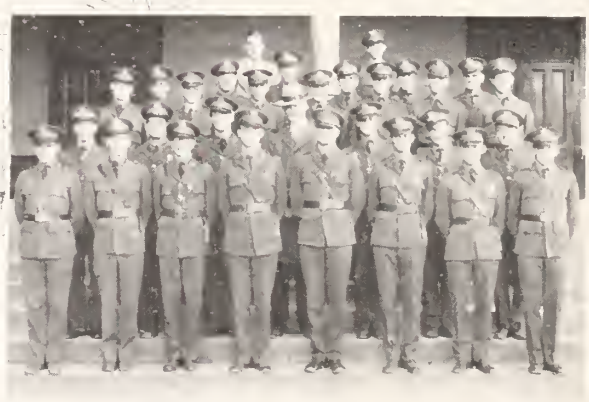

[illegible] Anderson	R R Davis	W H McFie	[illegible] Stoepelbein
[illegible] N Anderson	W P Dubose	H W Marvin	[illegible]
[illegible] W Blitch	H L Esken	C R Martin	[illegible]
J F Callaham	B P Fraser	L B Moore	A A Walsh
R C Carter	H W Hoefer	J T Mundy	W P West
J H Clark	L S Jackson	E S Murrah	R B White
S P Cobb	M A Jones	S G Owen	S E Whitten
B H Cuttino	H M [illegible]ngsworth	L L Robbins	J T Williams
W H Cuttino	C S Lewis	L F Sanger	G W [illegible]kman
	E M McDonald	E F A Springer	
	[illegible]		

C. PHILPOT Chairman

A.S.M.E.

MISS ELIZABETH HALL

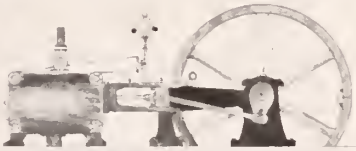

ROLL

C. P. PHILPOT — CHAIRMAN
L. J. BURRIS — VICE CHAIRMAN
T. A. JONES — SEC. & TREAS.

FACULTY MEMBERS

Prof. J. B. FARR
Prof. E. L. CARPENTER — HONARY CHAIRMAN
Prof. B. F. FERNOW

STUDENT MEMBERS

ACKER, W. R.	EVANS, D. D.	MURRAH, E. S.	SANDERS, H. I.
ANDERSON, T. C.	GALLOWAY, W. C.	MIRELL, G. L.	SMITH, K. L.
BARRON, W. R.	HALFERS, H. W.	PARKER, G. F.	THOMPSON, B. K.
BLACK, G. A.	HUTCHINS, W. C.	PARROTT, W. G.	TRULOCK, C. M.
BLITCH, E. W.	JONES, A. S.	PARTRIDGE, J. F.	TURNER, H.
BOLMAN, R.	JONES, M. A.	PRUITT, W. R.	WACKYM, M. A.
BOSEMAN, J. C.	LAWSON, R. A.	POE, H. D.	WALLER, P. F. W.
CARVER, J. J.	LEVERETTE, P. B.	ROBBINS, J. I.	WILLIAMS, J. S.
EADDIE, M. D.	MAXWELL, J. A.	SACKMAN, G. W.	WINGO, D. L.
EISON, F. J.	MEALING, J. P.	SANDER, L. F.	WITHERSPOON, M. B.

A.S.C.E.

M.D. CROOK
1st Term Pres.

G.B. WHETSTONE
2nd Term Pres. 1st Term V. Pres.

MISS FLORIDE NIMS
Sponsor

D.D. GILLESPIE
1st Term Sec. & Tres.

L.M. WHITE
2nd Term Sec. & Tres.

C.E. BRITT
2nd Term V. Pres.

W.W. Hodges

A.S.C.E.

J.C.GARRISON
B.L.BICKLEY
W.B.ABBOTT
R.B.MIDDIFF
A.B.WILDER
J.B.CATO
H.S.MILLER
W.H.TIENCKEN
H.W.CUNNINGHAM

DRAMATICS CLUB

J. H. GUY.
PRESIDENT

MISS TIMBERLAKE.
SPONSOR

S. E. WHITTEN
V.-PRES.

H. W. HOEFER
BUS.-MGR.

DRAMATICS CLUB

J C GALLOWAY

D L BATSON

W H REPPERT

F S. RUSH

W.A. SHEILDS

Q. E. MATHIS

F H. CRYMES

J W PATTERSON

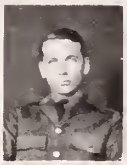
V M. BARNES

C C ABELY

H D WOODHAM

J A. JONES

W P. DURST

J. R. POAG

J.H. COURTABY

H B DAVIS

J F. HAWKINS

A. B. WILDER

J. D. GIBSON

J. T. ROGERS

J. A. HODGENS

W A STEVENS

J A. MAXWELL

DAIRY

Bottom Row
C H Lombar
L L Martin
J T Benson
T P Cooley
H B Davis

Second Row
P G Fresher
J K Guy
J S Parker
D W M Claig

Third Row
R T Benson
C G Zimmerman
C E Dearden
J L King

Top Row
W F Martin
T M Clyburn
T G Bethea
Prof B E Goodale
J S Lyde
Prof J P LaMaster

Dale Cutting

Γάμμα Χι

J.W. Cunningham - Pres.

Miss Grace Williamson - Spon.

L.S. Barton - V. Pres.

T.A. Campbell - Treas.

R.M. Anderson -

T.J. McGill

J.M. Heller

E.S. Ellis

G.V. Wilson

R.C. Stevenson

W.C. Galloway

W.S. Harrison

J.H. Gantt

J.C. Boseman

W.R. Pruitt

P.G. Porcher

L.J. Burriss

L.H. Pursley

W.H. Barron

H.E. Johnson

L.S. Jackson

W.T. Ramsey

T.L. Smith

S.R. Corley

H.E. McDowell

L.M. White

W.W. HUDGENS Pres.

MISS MARTIN Sponsor

ANDERSON

W.R. FFUITT V.P.

C.E. EARTON Sec. & Tr.

W. W. HUDGENS

ANDERSON COUNTY CLUB

OFFICERS

W. W. HUDGENS	*President*
W. R. PRUITT	*Vice-President*
C. R. BARTON	*Secretary and Treasurer*

ROLL

BARNES, V. M.
BARTON, C. R.
BETSWORTH, W. B.
BELL, J. L.
BEVILL, J. B.
BLACK, C. S.
BLAKE, L. D.
BLACKMAN, J. M.
BOLEMAN, R.
BREAZEALE, J. M.
BURRISS, J. L.
BURRISS, L. J.
BURGESS, R. H.
BURGESS, E. F.
CAMPBELL, T. A.
CANNON, F. W.
CASEY, R. B.
CHAPMAN, H. A.
CHRIETZBERG, B. K.
CHAMBLEE, J. C.
CHAMBLEE, L. C.
CLEMENT, R. W.
COCHRAN, F. R.
CORN, H. P.
CROWTHER, J. C.
DONALD, R. E.
DRAKE, H. B.
DRAKE, W. S.
FAGG, T. H.
GARRISON, B. F.
GASSAWAY, J. L.
GASSAWAY, M. B.
GRAHAM, L. H.
GRAHAM, A. M.
GREEN, C. A.
GREEN, J. L.
HALL, R. M.
HARRISS, S. P.
HAYES, R. A.
HAYES, W. L.
HAYES, G. L.
HELLER, J. N.
HUDGENS, J. D.
HUDGENS, W. W.
JAMESON, P. H.
JAMESON, O. A.
JOHNSON, H. E.
JOLLY, R. A.
JONES, F. L.
KELLEY, J. W.
KELLEY, W. G.
KING, J. L.
KNIGHT, L. E.
LEWIS, C. H.
LOLLIS, S. M.
LONG, EVANS
MCCONNELL, R. E.
MCGEE, W. L.
MCGEE, R. H.
MCGEE, R. L.
MCPHAIL, J. W.
MAHAFFEY, C. R.
MAJOR, S. M.
MARSHBANKS, J. C.
MARTIN, W. N.
MITCHELL, M. F.
MOOREHEAD, L. D.
MOORE, J. N.
MORRISON, W. T.
OSTEEN, P. C.
PARKER, J. R.
PATTERSON, H. F.
PEARMAN, F. E.
POORE, M. L.
PRUITT, W. R.
PRUITT, E. A.
PRUITT, T. W.
RICHARDSON, M. B.
ROGERS, G. B.
RUSSELL, R. J.
SATTERFIELD, J. C.
SEEGLER, P. N.
SHARP, V. G.
SHERRARD, H. R.
SLOAN, J. D.
STEPHENS, W. A.
SUBER, CHRIS
SWEENEY, R. L.
TICE, J. D.
TOWNSEND, G. E.
THOMPSON, A. G.
TROWBRIDGE, J. E.
WEBB, J. A.
WHITTEN, S. E.
WOOTEN, W. H.

1927-28 ABBEVILLE COUNTY

FRED FERGUSON
PRESIDENT

MISS MARY FERGUSON
SPONSOR

R. F. MCMILLAN — VICE-PRESIDENT
EARL MURDOCK
FLOYD COOLEY
HERBERT FISHER
JAMES MCCOMB
JAMES GRAVES — SEC.-TREAS.

T. E. ELLIS
FOSTER MCLANE
G. A. DOUGLAS
W. T. MATTISON
C. A. ELLIS
DOYLE BOUKNIGHT

BAMBERG

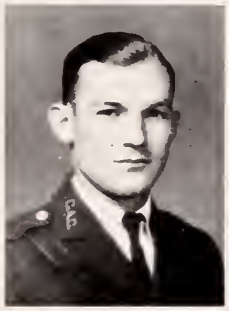

B L Bickley
President

Miss Bickley
Sponsor

J L Fogle Vice Pres.

R E Hightower

K A Smoak Sec'y Treas

R C Kirkland

C. Gunnels

J Carter

W H Carter

A R Kinard

G C Hoffman

G M Dickinson

W I Hunter

H V McMillan

Dave Cutting

CAPITOL CITY

CLUB

J. E. LEY
PRESIDENT

MISS THROWER,
SPONSOR

T. J. McGILL
SEC. TREAS.

M. A. JONES
V-PRES.

A. I. MOUNTFORD
H. W. HOFFER
W. W. CONDER
A. B. McCARLEY
L. M. ALLISON

J. B. ROGERS
A. J. DUPRE
I. E. MARSHALL
H. W. ASBILL
J. D. BELL

R. J. McCARLEY
M. A. WACKYM
W. A. SHEILD
R. N. ANDERSON
C. W. HARRELL

J. M. COUGHMAN
J. T. MONDAY
W. D. WELCH
J. R. WELCH
E. C. DUPRE

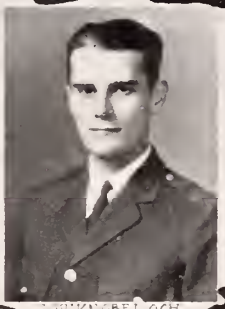

G. W. KNUDELOCH
PRES.

MISS KNUDELOCH
SPONSOR

CHARLESTON

G. L. MIKELL
V. PRES.

E. W. MORTON

L. ANDERSON

P. D. SEVERETTE

C. O. MURRAY
VICE PRES.

P. C. PURCHER

E. D. W. GIBSON

L. P. SANDER

A. W. KING

H. H. MESSERVEY

F. K. M. [illegible]

E. H. ROBERTSON

A. F. TENCKEN

H. C. PARHAM

R. A. LAWSON

W. H. DAMNWILL

H. A. LATHROP

E. W. BLITCH

C. D. STEVENS

D. W. DAVIS

CHESTER

W. W. Bankhead, Pres

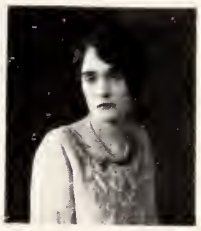

Miss Crawford

Vice Pres

Vice Pres

1927

COLLETON COUNTY

J.G. Fishburne - Pres.

Nadeen Beach.

J.D. O'Quin - Tres

Red Price

Louie Padgett

Lee Campbell

Bill Marvin - V.Pres

Herman Tuten

T.M. Reeves

Maurice Jones

A.W. Beach

Swinton Rogers

Jimmy Boyton

C.E. Padgett

Mule Cadwell

Marshall Sounders.

Tom Strickland

Frankie Jones

COSMOPOLITAN CLUB

R.B. RICHEY
PRESIDENT

MISS. ELIZABETH THOMAS
SPONSOR

HUDGENS, J.A. - FLAT ROCK, N.C.
MILLS, R.B. - SCOTLAND NECK, N.C.
REECE, L.W. - EMPORIA, V.A.
SPEIGHT, G.H. - HAMLET, N.C.
JENKINS, J.M. - CROWLEY, LA.
TYLER, E.L. - BROXTON, GA.
THOMPSON, S.W. - CHATTANOOGA, TENN.
SNYDER, W.C. - SOUTH BETHLEHEM, N.Y.
KNOWLES, S.T. - MIAMI, FLA.
CRAWFORD, J.P. - NASHVILLE, TENN.
THOMPSON, Z.V. - HENDERSONVILLE, N.C.
REDFERN, W.H. - CHARLOTTE, N.C.
HUDGENS, E.S. - FLAT ROCK, N.C.
SMYTHE, T.E. - HENDERSONVILLE, N.C.
WATKINS, A.W. - EMPORIA, V.A.
TINDAL, L.N. - RICHMOND, V.A.

DARLINGTON CLUB

MISS MARY WARE - SPONSOR

W. C. DARGAN - PRES

~ROLL~

MILTON ANDERSON
J. C. BOSEMAN
M. A. DORITY
PARROTT BYRD
HILTON BYRD
M. R. DANIEL
W. P. DUBOSE
H. B. DAVIS
T. B. DAVIS
LEVER EDWARDS
W. C. GALLOWAY
TOM HAM
J. H. HEUSTESS
TEDDER HOWARD
MONROE HOWLE
O. W. LOYD
LUCAS McINTOSH
C. T. MILLER
A. S. MOZINGO
E. L. WINDHAM
JOE TILLOTSON
M. D. WARE

M. D. WARE

DENMARK CITY CLUB

J. L. FOGLE
PRESIDENT

MISS FOGLE
SPONSOR

W. A. CARTER
V. PRES.

A. M. HOPE
SEC. & TREAS.

R. E. NIGHTOWER

A. C. ZEIGLER

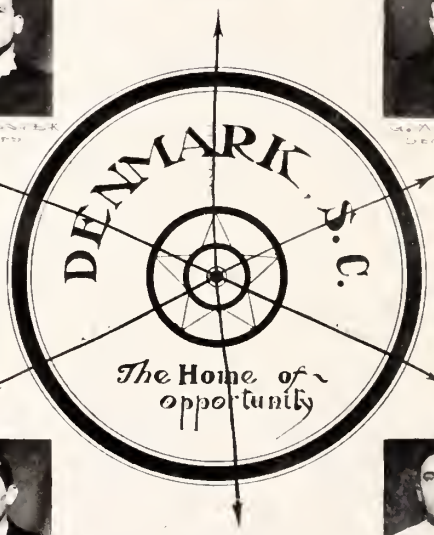

J. W. COLLINGS.

W. D. BARFIELD.

DILLON County

J. G. FORD, Pres.

MISS MARY FORE, Sponsor

W. O. LUPO, Sec.

R. A. HAYNE, V. Pres.

B. L. PAGE

F. B. STANTON

L. T. ROGERS

A. M. ROGERS, Jr.

J. L. NORTON

A. G. ROGERS

J. CAMPBELL

Sherman

EDGEFIELD McCORMICK SQUADS

C.E.BRITT
PRESIDENT

MISS MARY E. BRITT
SPONSOR

J.P.McEALING
VICE PRESIDENT

J.L.ADAMS
SEC. & TREAS

J.F.BYRD

H.M.HERLONG

J.K.ALLEN

J.C.McCOMB

L.D.SWEARINGEN

J.B.OUZTS

G.M.STONE

E.L.WATSON

J. W. HARTER
PRESIDENT

MISS JANE SMITH
SPONSOR

FAIRFAX CITY

(ANDERSON, G.M.)

(LANCASTER, W.D.)

(WILLIAMS, J.H.)

(BARKER, H.L.)

(WILSON, J.P.)

(KNOX, B.A.)

(WILSON, V.L.)

(WIDEMAN, J.D.)

FAIRFIELD CLUB

R. P. M. Meekin — Pres.

Miss Roberts — Sponsor

Second Row
W. M. Ecker T. S. Peters
W. H. Hen[illegible] F. T. Ling

Bottom Row, left to right
J. G. Hogood R. [illegible]
J. G. Shedd H. C. Stredge
E. [illegible]

Top Row
J. H. Dixie
J. L. McPeakin
T. N. [illegible]

FLORENCE

HENRY HUSBANDS

MISS. RUBY TURBEVILLE

W N MARTIN
PRESIDENT

MISS FRANCES FERGUSON
SPONSOR

GREENVILLE CITY CLUB

JACK ALLISON	J.H. ESKEW	HOOT GIBSON	J. H. McAULEY	GARY SHULL
LUKE ALLISON	C.M. FURMAN	H. R. HEARN	DICK MAGILL	J. M. SMITH
JOHN BLACK	H. J. FURMAN	J. L. HICKS	A. R. MARTIN	W. E. TILLEY
JIM BUTLER	W. C. GALLOWAY	DAVE HUNT	WALT MARTIN	D. C. TURRENTINE
JIM CALLAHAM	C. A. FRASER	RAT KIRCHNER	C. F. FERRY	"YANK" WALSH
J. C. CHILDERS	J.M. GARNER	CHICK LINEBERGER	F. B. POLLARD	BOB WILLOMON
BILL CUTTINO	E. E. GERARD	MINK LINEBERGER	C. H. RAGSDALE	D. L. WINGO
EARL DILL	JOE GIBSON	H. R. McCAULEY	JOE ROBINSON	BUD ESKEW

GREENVILLE COUNTY

1928

B. R. FOWLER PRESIDENT

MISS MARGARET BROOKMAN

FIRST ROW — V. B. POLLARD, C. M. BURDETTE, B. R. FOWLER, G. E. BEASON, T. C. STEWART — HEAD
SECOND ROW — H. W. DILL, J. T. BEASON, G. W. BARNETTE, R. A. TAYLOR
THIRD ROW — J. C. HUFF

GREENWOOD CLUB

EARL ELLIS. PRES.

MISS GRACE WHITE SPONSOR

J.C. SUBER V-PRES. E.M. BANISTER SEC. & TREES.

T.C. ANDERSON
E.M. BANISTER
S.H. BOOTH JR
M.G. BOWLES
W.T. COOK
W.H. COPLEY
E.H. CRYMES
W.C. DEADWYLER
G.G. DURST
W.P. DURST
E.S. ELLIS
T.W. HENDERSON
W.N. HENDERSON
W.R. KINARD
B. LONG
L.K. MARTIN
W.J. MARTIN
J.H. MAYER
R.F. PALMER
W.J. PATTERSON
W.F. RIDLE HUBER
H.I. SANDERS
E.L. STALNAKER
J.C. SUBER
C.L. TAGGART
W.H. TARRANT
W.C. WATSON
J.B. WILLIAMS

E.S. PATTON '26

HAMPTON

C H PATRICK — PRESIDENT

MISS JOSIE WEBB — SPONSOR

FIRST ROW — WILLIAMS J H, TAYLOR W I, VICE-PRES; PATRICK C H, MASON J G — SEC.-TREAS., MASON M C
SECOND ROW — CHISHOLM J R, LAWTON, J M, FENNELL W E., HARPER, C A.
THIRD ROW — RENTZ, C V, NILEY J P, BARNES, W. C.

• HORRY •

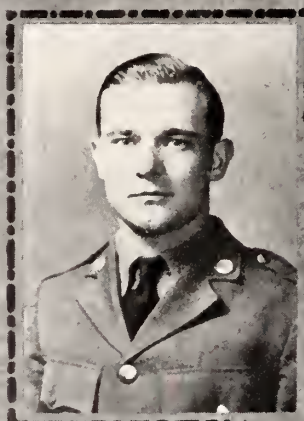

M.R. Buffkin
President

Miss Eva Carter
Sponsor

R. G. Ayers Vice-Pres

O.C Lewis

J M Coleman

J.L. Carter

G C Mears

A.D Grainger

A H Lewis

P.L. Elvington

R.L. Shelly
Sec—Treas

J P Higgins

B Williamson

E.B. Whittington

STEWMAN, L.

BLANCHE ROBERTSON

LANCASTER

CLYBURN, I.M.
VICE-PRES.

BLAKNEY, C.R.
SEC-TRES.

BAKER, I.

DOBSON, J.H.

CLYBURN, E.S.

CLYBURN, W.P.

CRAIG, W.D.

HAMMOND

MAHAFFEY

PLYLER, A.A.

LAURENS COUNTY CLUB

W. L. THOMASON
PRESIDENT

MISS ABERCROMBIE
SPONSOR

R. W. WALLACE
VICE PRES.

G. T. ANDREWS

F. A. ROPER

W. A. PIAL

J. A. DAVIS
SEC.-TREA.

C. A. NORMAN

W. W. LANFORD

T. D. WALLACE

E. W. ABERCROMBIE

C. K. WOOD

T. VANCE

T. KELLERS

R. L. HUNTER

J. A. TEARGIN

G. A. BLACK

V. C. CARTER

W. H. FLEMING

F. E. VAUGHN

F. M. MOTES

C. W. KITCHEN

T. H. COPELAND

G. T. BRYSON

J. R. TAYLOR

J. A. BUFORD

C. A. CHUMLEY

W. H. HALEY

P. H. REYNOLDS
PRESIDENT

MISS REYNOLDS
SPONSOR

LEE

J. B. WOODHAM

G. H. McCUTCHEON

W. A. MOZINGO

W. G. DARROTT

H. W. CUNNINGHAM
V. PRES.

P. H. REYNOLDS

LEXINGTON COUNTY CLUB

B.F. WINGARD
PRESIDENT

MISS GERALDINE GEORGE
SPONSOR

S.R. CORLEY
V. Pres

C.E. CORLEY

J.M. CAUGHMAN
Secy

H.A. SMITH
Sec to Treas

M.W. CAUGHMAN

W.H. CROUT

F.O. ROUSE

H.B. HENDRIX

G.G. ADAMS

R.H. GEORGE

A.W. MEETZE

G.W. CAUGHMAN

M.L. WILLIAMS

T.R. WANNAMAKER

A.H. QUINTIN

F.H. HENDRIX

C.V. WANNAMAKER

H.D. WARNER

B.E. KEISLER

W.W. Hudgens 4

MARION'S

MEN

"LIGHT HORSE" WHITE FRES.

MISS. LORINE DAVIS, SPONSOR

"WHISKERS" SMITH "N. P." SHELLEY
V.-PRES.

"SMITH" "DEACON" STEVERDON

"LIGHT HORSE" WHITE "VIC" WILLIAMS

CLARENDON COUNTY CLUB

E. J. Ridgeway — Pres.

Miss Virginia Ridgeway — Spon.

Prof. W. F. Hodge

R. W. Dickson — Vice Pres.

A. S. Rawlinson — Sec & Treas.

W. D. Hodge

J. J. McFadden

C. C. Allen

T. E. Stukes

J. B. Harvin

R. A. Chandler

W. A. Ridgeway

C. DuRant

A. E. Drock

D. J. Touchberry

J. W. Cochran

OCONEE

ALEXANDER J.H.
LEE L.L.
NEWMAN J.W.
DAVIS T.L.
WILLIFF B.I.
PITTS, I.D.
ROCHESTER M.C.
WALKER J.S.
BRACONBERRY, L.C.
MILLER H.S. SEC'Y & TREAS
PRICHARD D.E.G.
SCHUMACHER P.D.
GAINES F.P.
ANDERSON T.P.
MELESKY J.J.
BEARDEN C.E.
EARLE S.S.
ABBOTT W.D. PRES.
JONES A.S.
GILLESPIE J.D.
BEAUDRONE W.T.
RAMSAY W.T.V. PRES.

MISS MARGARET CUNNING, SW'T

ORANGEBURG

C. N. GLAZE PRES.

MISS FAIR - SPONSOR

L. S. JACKSON V. PRES.

W. D. VINCENT SEC. & TRES.

L. S. BARTON

CLUB

ROLL

J.C. ALBERGOTTI
L.S. BARTON
G.C. BOLEN
C.B. BONNETTE
C.F. BOONE
B.H. BREELAND
C.E. CRUTCHFIELD
W.C. CULLER
H.D. FOLK
B.B. EARLY
T.G. GRIFFIN
G.H. GLAZE
W.E. GEAMLING
L.W. HART
L.S. JACKSON
O.W. JACKSON
E.J. KNOTTS
R.E. KNOTTS
F. HART
M.C. O'CAIN
R.S. OWENS
E. RILEY
J.L. SALLEY
D.C. SHULER
E.P. SIMMONS
C.G. SMOAK
T.T. SMOAK
W.S. TYLER
R.A. VALENTINE
W.D. VINCENT
G.B. WETSTONE
E.V. WELCH
G.V. WILSON
J.N. WIMBERLY
J.E. WOLFE
E.J. WILKES
J.H. YON

L.S. BARTON-29

NEWBERRY COUNTY

E. L. EPTING
President

MISS STUCK
Sponsor

Prof. HUNTER

Prof. AULL

E. E. EPTING

H. C. SMITH

L. E. AULL

G. H. EPTING

F. W. PITTS Jr.

H. FELLERS

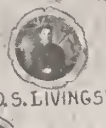

J. D. S. LIVINGSTON

J. W. STOCKMAN

V. C. WILSON

J. C. SEASE

W.G.H. '4

JAIL-BIRDS

R. K. DAVIS
V-PRES

J. O. HICKS,
PRESIDENT

"BOB" WHITE
SEC & TRES

JEFFY COUGHMAN	"SMOKEY JOE" ROBINSON	SQUEEDUNK PARDUE
H. C. WATSON	J. J. BUTLER	C. J. KING
W. O. LUTO	K. L. SWIDNEY	J. V. SLOAN
J. C. HARRELL	"RAP" STRICKLAND	BEN FREEMAN
J. M. JENKINS JR	J. J. CARVER	J. H. McCAULEY
J. F. PARTRIDGE	H. M. LEE	L. J. BURRIS
D. L. BICKLEY	W. A. HENDERSON	H. D. DRAKE
W. W. HODGES	J. R. PARKER	R. L. HIXSON
W. A. BISHOP	W. H. SCOTT	"JERRY" JONES
"DIAK" WOODWARD	ROSS ODELL	"AFEM" PARTRIDGE
W. G. SHULL	J. A. KILTH	E. T. JORDAN
W. B. TIMMERMAN	M. D. EADIE	JERRY DUBER
HUGH PATRICK	L. B. WHITE	L. B. MOORE

Hicks

LEMSON
RUTGERS
PLAGGSBURG
L.W. SHELLEY - PRES.
MISS AURIE PHILIPS - SPON.
Get outen dem Duffs!
W.P. TIMMERMAN
E.S. ELLIS
"THE HANG OUT"
E.D. MURRAH
H.W. MARVIN
A.C. LINK
A.P. WYLIE
L.M. WHITE
H.H. SANDERS
J.A. MAXWELL
G.F. PARKER
M.D. CROOK
J.C. GARRISON
A.A. WALSH
E.R. DURVIS
C.P. PHILPOT
L.J. BURRISS
G.E. HUDSON
E.C. JETER
T.G. HANNER
D.S. CUTTINO
L.W. SHELLEY
W.T. RAMSAY
T.R. RAMSAY

SAZERA

W. Smith
President

Miss Summersett
Sponsor

Bottom Row

A. T. Goff
W. M. Crouch
T. W. Smith
W. F. Sample
G. H. Wisb

Second Row

R. E. Black
H. P. Herlong
E. Odom
A. R. Crawford
C. M. McMillan
W. R. McCarty

Third Row

L. W. Pitts
[illegible] Corley
F. I. Duffie
P. S. White
J. A. Long

Top Row

J. W. Dimple
E. Padgett
L. M. Parman
E. W. Gale

Dave Cutting

AIR PORT

SPARTANBURG

[illegible] Pres.

Grace Willis Spon.

R. N. McClain, Vice Pres.

[illegible]
[illegible], R.
[illegible]
[illegible]
B[illegible], H. A.
[illegible]
[illegible]
C[illegible]
[illegible]
[illegible]

[illegible], Felix — [illegible]man, P. P. — Dozier, G. L. — Carpenter, J. S.

Day, N. G. — McClure, H. — Zimmerman, C. — Stallings, W. K.

[illegible]
Hendrix, C. R.
Howard, W. F.
Kennedy, J. A.
Jones.
Maxwell, J.
Moore, Doc
Proffitt, H.
Turner, H.
Lee, F. W.

Bill Stallings

SUMTER

D.H. Cuttino - Pres.

THE GAMECOCK CITY

Miss Ruth Cross - Spon

Cunningham, J.W. - V.Pres	Brogdon W.J	Booth H.C.	Sholar, J.O.
Hammett R.D. - Sec	Atkinson J.R.	Whilden J.E.	Tindle L.N
Mood C.N.	Williams J.F	Wilder A.B	Tucker H.C.
Mettles, W.C	Troubefield E.R	Rose W.T	Jackson H.L.
Mood P.M	Lyon C.F	Cuttino D.H	Harvin, S.A
Turner J.E	Cain S.D	Player W.W	Geddings, E.N.
Witherspoon W.H	Ducker F.C	Player, J.W.	Geddings, M.T
Green D.N	Finn, P.S	McLaurin H.M.	Blackwell, J.D
Cooper R.C.	Jackson, C.A	Mills J.A	Allsbrook, C.C.
Thompson W.A.	King C.J	Witherspoon M.B.	

ALLENDALE

CLUB

W. F. MANER PRES.

MRS. MANER MONITOR

C. A. BRYAN V. PRES.

J. W. HARTER SEC. & TREAS.

G. M. ANDERSON

B. A. KNOPF

J. B. FRANK

V. L. WILSON

H. [illegible]

J. [illegible] ATTAWAY

J. P. WILSON

W. A. [illegible]

J. Y. WIDEMAN

L. W. WOLF

J. S. BARTON - 28

W. P. "PAP" TIMMERMAN
PRESIDENT

MISS MARY MARVIN
SPONSOR

TWIN CITY CLUB

BATESBURG LEESVILLE

"Blackie" Black

"Shorty" Jones

Bill Timmerman

Sap Meetze

"Hey" Heyward

Fitt Hendrix

Gerald Adams

Bill Marvin

UNION CLUB

F.D. BISHOP
W.A. BISHOP
BROWN
C. MER
CRAWFORD
BISON
ROM
GALLMAN
HALLMAN
J.D. MILLER
R.O. MULLER SEC. & TREAS.
MORGAN V. PRES.
SORTER
STUTTS
SMITH
THOMAS
JOHNSON

YORK COUNTY

G. H. Dunlap
President

Miss Johnnie Lathan
Sponsor

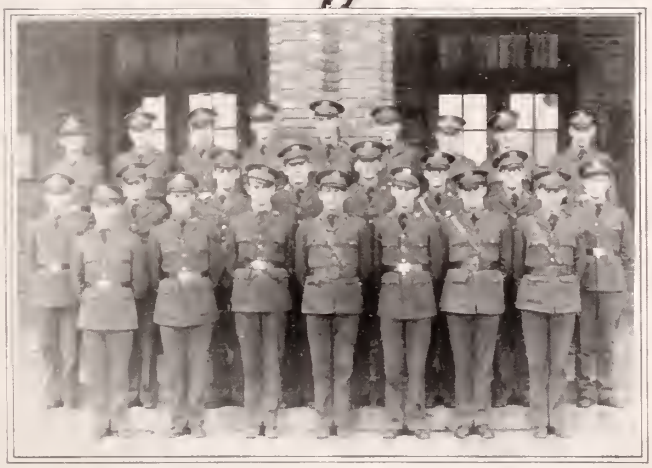

• MEMBERS •

First Row: Watson • Burns • Dunlap • Nivens • Williams • Carroll

Second Row: Ferguson • Adams • Dowdle • Youngblood • Latham • Wylie • Smith

Third Row: Adams, Joe • Hughes • Love • Nichols • Pursley • Patterson •

Leslie • Burns • McDowell • Cook • White • Pitts •

STR Laughman

AUTOGRAPHS

"Rat" Long

Ex-Sgt "Fuz" Burdett

Ex-Sgt. J.W. Gray

"Bill" Stevenson

Joe Trowbridge

Bob Jones

J. F. Lowe

Henry Richardson

"Rat" Eve

E L Stuewaker

J.K. Green

M. P. Lindsay

W.C. Hamling

"Rat" Rasdale

M.C. Rochester

"Rat" Williams

Dave Harris

Rat Foote

Frank W. Lee

J.D. Blackburn

W.C. Stephens

JOKES & ADS

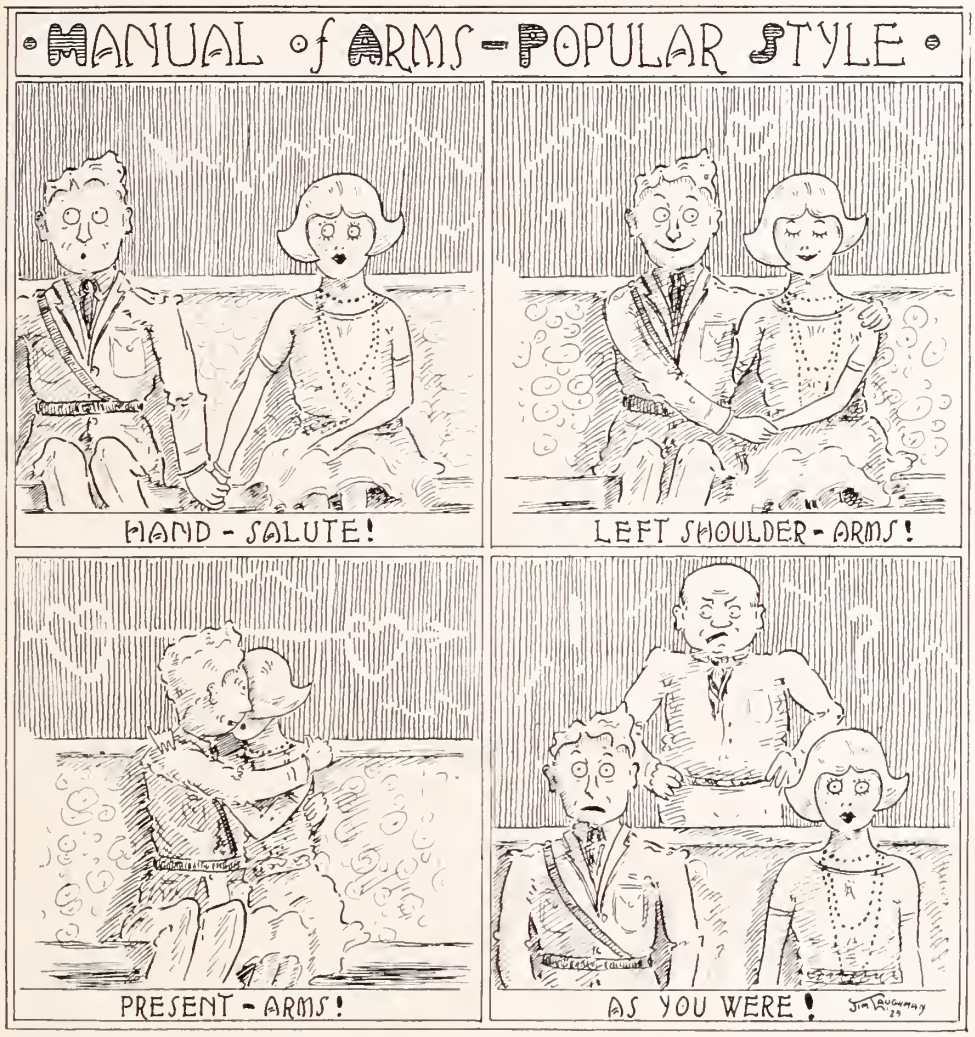

GUESS WHO SAYS

"Dontchazee."
"I daresay."
"Call the roll."
"Answer to your names, please."
"Summarize on the board what you have just said."
"This is no home for the feeble-minded."
"Tell Naramore I said come up here."
"Sit down. Sit down before you flunk."
"Now, ordinarily."
"At ease men, at ease."

WRITE TO

L. C. Martin Drug Company

(Incorporated)

at CLEMSON for

College Souvenirs, Pennants, Banners, Pillow Covers, Belts, Seals, Broaches, Gold and Silver Seal Rings, Vanity Cases, and Other

JEWELRY NOVELTIES

AGENTS FOR

1926, 1927, 1928 and 1929 Class Rings

Repairs on Rings of All Classes Solicited

CLEMSON VIEW POST CARDS

Twenty Cents a Dozen

JUST A RAT'S CONCEPTION

C. M. GUEST W. C. GUEST

C. M. GUEST & SON

Over Thirty Years of Successful

BUILDING CONSTRUCTION

ANDERSON, S. C.

Builders of

Engineering Building (Riggs Hall), and Library
at Clemson College

HEADQUARTERS CORPS OF CADETS

THE CLEMSON AGRICULTURAL COLLEGE

DELINQUENCY REPORT OF JUVEMBER 58, 1928

EXPLANATIONS DUE 9:00 A. M. SEPTOBER 60, 1928

Cadet Reported	*Delinquency*	*Reporting Officer*	*Demerits*
MR. WASHINGTON	Superfluous use of Ah!	KORA KADETS	
LT. C. Q. LIFSEY	Improper performance of duty	CAPT. OBERG	
LT. P. G. BALCAR	Keeping a dog in barracks	CHIEF ALLISON	
NOLA HEATH	Loitering on halls in main building	E. G. PARKER	
PROF. HAROLD TATE	Marrying during school period	FLOOP DUNLAP	
PROF. CARPENTER	Unnecessary noise in chapel	SLEEPY KADET	
DR. SIKES	No haircut on top	JACK ELMORE	
PROF. SNAKE LEE	Fighting in class room	SLEEPY CAUGHMAN	
DR. CALHOUN	Throwing metamorphic rock	SQUAT BERRY	
COL. COLE	Unnecessary noise at drill	SGT. STERN	
PROF. MCALLISTER	Wrong attitude	R. C. WILLIMON	
PROF. ROSENKRANS	Eating Cambium layers	RAT BLANE	
CHICO WEST	Non-regulation face	LON CHANEY	
GUY HUTCHINS	Keeping sour notes in Band room	PROF. TOWNSEND	
PROF. HUNTER	Pinching boys in class	SECTION 25	
CHUB HARVEY	Skipping rope after Taps	CHARLIE GREEN	

By order of:

LT. COL. O. R. COLE

Not Official:

RICHARD W. JOHNSON
1st Lt. Infant (S. O. L., B. V. D., P. D. Q.)
Adjacent

SPINNING RING SPECIALISTS SINCE 1873

SPINNING RINGS
TWISTER RINGS
SILK RINGS

DIAMOND FINISH

TRAVELLER CLEANERS
TRAVELLER CUPS
GUIDE WIRE SETS

WHITINSVILLE
SPINNING RING CO.
WHITINSVILLE, MASS.

The Clemson College Laundry

WISHES TO EXPRESS ITS APPRECIATION OF YOUR PATRONAGE DURING THE DAYS GONE BY, AND ARE STILL ANXIOUS TO GIVE THE BEST SERVICE DURING THE FUTURE DAYS

"Prompt Service that satisfies is our middle name."

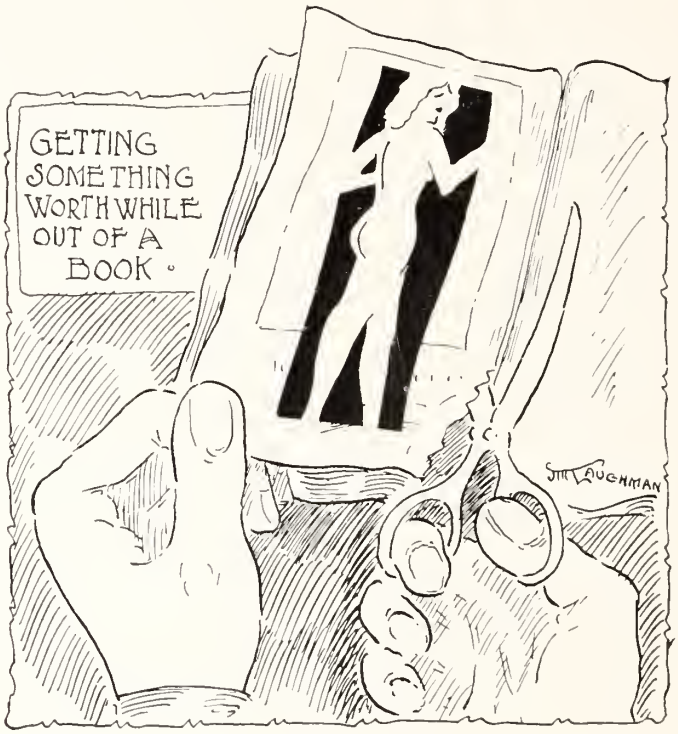

J. O. JONES COMPANY

GREENVILLE, S. C.

Quality Clothing, Hats, Shoes, and Furnishings

COMPLETE OUTFITTERS TO CLEMSON MEN
FOR THE PAST TWENTY-ONE YEARS

SCHOOL CATALOGUES AND ILLUSTRATIONS
DANCE PROGRAMS AND INVITATIONS

LEATHER DANCE FAVORS AND COVERS
FRATERNITY AND CLASS STATIONERY

The
Chas. H. Elliott Company

The Largest College Engraving House in the World

Manufacturers of the Clemson College Rings
Since 1925

COMMENCEMENT INVITATIONS
CLASS DAY PROGRAMS
CLASS PINS AND RINGS

Seventeenth Street and Lehigh Avenue
PHILADELPHIA

WEDDING INVITATIONS
CALLING CARDS, MENUS

FRATERNITY AND CLASS
INSERTS FOR ANNUALS

ZEPHYRS OF A QUIET AFTERNOON

It was an ideal day for football, snow covered the ground to a depth of two feet, six inches, icicles dropped from the trees, while the only relief from the sweltering heat was afforded by numerous fans which overspread the field of battle. The stands were filled at an early hour, the stands were a mass of waving pennants, their wavers numbering some 10,000 souls. It was rumored that several persons were turned away by "Bear" Gee.

The Horde was the first to take the field, led by their sturdy Captain "Pop" Glenn. John Lane showed off his team by demonstrating a few of the latest dance steps. They ran a few signals, then retired to the end of the field where they relapsed into their weekly crap game.

The chunks were received by an ovation only surpassed by that of their opponents. Red Carpenter tried to frighten his opponents by rendering the "obligato from Sears and Roebuck in the key of F." But Bill Lippincott came back with a horse laugh which evened things up. Promptly at 5:48¾, Lord Collings kicked off 10,000 centimeters, the ball ascribing a beautiful parabolic arc and striking "Will Rogers" Clarke on the head while he was deeply engrossed in an explanation of the "whichness of what" for the benefit of "Pus" Johnson. Slide Hodge slipped around right end for a gain of eighteen yards and was downed by "Big Ben" Goodale who mistook him for a cow. "Rabbi" Holtzendorff and "Shoe" Shuholtz were put out of the game for profanity and fighting on the next play.

At this juncture Mrs. Pickens rang the supper bell at the Hotel and the Horde scurried from the field thinking they were going to get something to eat. Referee Lifsey awarded the game to the chunks, basing his award on paragraph 981 cadet regulations and everyone left the field happy.

COMPLIMENTS OF

WILLIAM C. ROWLAND, INC.

The Uniformer of Clemson College

PHILADELPHIA, PA.

AUTOMATIC BOX LOOMS OR PICK AND PICK LOOMS

FOR WEAVING

ALL TYPES OF COTTON FABRICS

CROMPTON & KNOWLES LOOM WORKS

WORCESTER, MASS.

PROVIDENCE, R.I. PHILADELPHIA, PA. ALLENTOWN, PA. PATERSON, N.J.

S. B. ALEXANDER, Southern Manager, Charlotte, N. C.

NATIONAL DYES

FOR COTTON, WOOL, SILK, AND OTHER FIBRES. ADAPTED TO RAW STOCK, YARN, AND PIECE-GOODS, ENABLING THE DYER TO MEET ALL DYEHOUSE CONDITIONS IN MATCHING STANDARD AND MODE SHADES.

National Aniline & Chemical Company, Inc.

40 RECTOR STREET NEW YORK, N. Y.

Boston Chicago Philadelphia
Providence Charlotte San Francisco
Montreal Toronto

Balentine Packing Company

PORK AND BEEF PACKERS

"Palmetto Brand Products"

GREENVILLE, S. C.

MONTGOMERY
& CRAWFORD

SPARTANBURG, S. C.

HEADQUARTERS
FOR
SPORTING GOODS

AS YE POETS
SAY
"THRU THE SHADES
OF NIGHT, COMES
THE PEELING
OF THE BELLE."

BREAD

Is the Staff of Life

Aunt Mary's Bread

Has More Nourishment
Than Most Breads

Therefore—More Energy

GIVING MORE PEP

Made by

Pure Food Bakery

ANDERSON, S. C.

Albert T. Vaughan Calder Vaughan

JEWELRY SILVER
DIAMONDS
NOVELTIES

Presenting a complete stock of well selected merchandise that compares with stocks in the larger cities

Here you may select the best and newest things that are offered

INTEGRITY RELIABILITY
QUALITY

ALBERT T. VAUGHN, Inc.
JEWELERS
GREENVILLE, S. C.

HIGH STANDARDS
MODERATE PRICES

COLOR

Never has color had the power to influence sales as it does today. More clothing, more textile fabrics for use in the home are being sold simply because color has a universal sales appeal.

Manufacturers in the textile field are not only aware of the rapidly growing demand among consumers for color but colors which are fast.

Du Pont dyes are available which satisfactorily fill this requirement, dyes which impart to textile fabrics the enduring color qualities the public is being taught to expect.

DU PONT DYESTUFFS

REG. U. S. PAT. OFF.

E. I. DU PONT
de Nemours & Co.
INCORPORATED

Dyestuffs Department

WILMINGTON, DEL.

DAN MCGREW OF CLEMSON
(With Apologies to R. W. Service)

A bunch of Cadets were whooping it up at Martin's on the road to Calhoun,
The boy that handles the soda fount was humming a popular tune.
At a table up front with a dope in his hand sat the noble Slim McCant,
And staring at him with love in her eyes was the beautiful Ella Fant.

Then out of the night, which was dark and light, and into the welcome retreat,
There strolled a Cadet fresh from his studies, and, Oh, he looked so sweet.
His face was worn, his collar was torn, and his underwear was of silk,
And he flipped a dime at the soda boy and called for a Chocolate Milk.

No one knew who the Cadet was, and we all turned round for a look.
He didn't mind and drank right on, with his right hand twined round a book.
Then the Cadet turned from his chocolate milk, which by now he had almost inhaled.
In a khaki suit made by Rowland, he up and said to the gang.

"There's a few little words I'd like to say," and his visage suddenly paled.
"I'm awfully ruff and very tuff, and I sure don't give a Dang,
I want to say in a military way, and no one must say I shan't.
That one Cadet here is a Tea-hound clear and that one is Slim McCant."

Then I shut my eyes and the girlie screamed, two voices were heard on the air,
Chief Allison came. I opened my eyes and saw with a half wild stare.
Sitting there propped in the chair once filled by the noble McCant,
Was the stranger grand holding the hand of the lovely Ella Fant.

LIVINGSTONE & COMPANY

P. & N. WAREHOUSE

GREENVILLE, SOUTH CAROLINA

WHOLESALE GROCERS

FOOTBALL

Hotel Hill Horde	Position	Campus Chunks
"Pop" Glenn (Capt.)	Which End	"Lord" Collings (Capt.)
John Lane	Other End	"Jughead" Harris
Bill Lippincott	Block and Tackle	"Rabbi" Holtzendorff
"Will Rogers" Clark	Fishing Tackle	"Hedgehog" McAllister
"Pus" Johnson	Mud Guard	"Red" Carpenter
"Shoe" Shuholtz	Good Guard	"Otto" Otto
"Little Joe" Hunter	Dead Center	"Big Ben" Goodale
"Willie" Klugh	Talk Back	"Airy" Ayers
"Guts" Shanklin	Lean Back	"Snooky" Crandall
"Hawkshaw" Sams	Set Back	"Fern" Fernow
"Slide" Hodge	Horse Back	"Mc" McClure

Referee ..... "Perpetual" Lifsey
Head Linesman ..... "Chief" Allison
Timekeeper ..... "King" Cole
Field Judge ..... "Doc" Daniel
Mascot ..... "Chico" West

Glad To Help You

Always glad to help you with your spinning in any way we can. Our interest in your work is not limited simply to furnishing VICTOR TRAVELERS but extends through every problem that may arise incident to traveler use. Our staff of trained mill men is at your service.

VICTOR RING TRAVELER COMPANY

20 Mathewson Street Providence, R. I., U. S. A.

Southern Representatives

A. DEWEY CARTER, Gastonia, N. C. N. H. THOMAS, Gastonia, N. C.

B. F. BARNES, 520 Augler Avenue, N. E., Atlanta, Ga.

Southern Agent A. B. CARTER, 615 Third National Bank Building, Gastonia, N. C.

HOKE SLOAN

AN OLD CLEMSON MAN IN BUSINESS AT CLEMSON

SELLS

Gents' Furnishings

TO CLEMSON MEN AT THE RIGHT PRICE

SOCIETY BRAND CLOTHES

A SERVING OF

GREENVILLE ICE CREAM

In the Late Afternoon Will Bring Back Nine o'Clock Pep

GREENVILLE ICE CREAM CO.

711 WEST WASHINGTON ST.

GREENVILLE, S. C.

Moore-Wilson Co.

Anderson's most exclusive store for women.

Featuring at all times at reasonable prices the newest in

Ready-to-wear
Millinery *Footwear*
Piece Goods, Etc.

Moore-Wilson Co.

ANDERSON, S. C.

Beauty Parlor *Dressmaking*

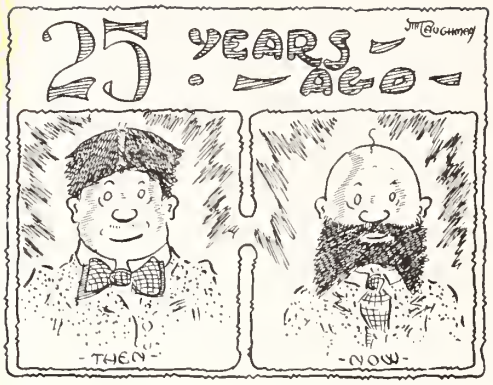

WHITIN MACHINE WORKS

Established 1831

WHITINSVILLE, MASS., U. S. A.

Manufacturers of the Following Machines

COTTON MACHINERY—Cleaning, Opening, Conveying, Distributing, Picking, Revolving Flat Cards, Sliver Lap Machines, Ribbon Lap Machines, Combing Machines, Drawing Frames, Roving Frames, Spinning Frames, Spoolers, Twisters, Reels, Quillers, Loom Dobbies, Filling Winders.

COTTON WASTE MACHINERY (Cotton and Woolen Systems)—Openers, Pickers, Willows, Card Feeds, Full Roller Cards, Condensers, Revolving Flat Cards, Hard Waste Machines, Derby Doublers, Roving Frames, Spinning Frames, Twisters, Spoolers.

WOOLEN MACHINERY (Cashiko Division)—Card Feeds, Condensers, Full Roller Cards, Wool Spinning Frames.

SILK MACHINERY—Ring Twisters, Spinning, Spoolers.

WORSTED MACHINERY—Cone Roving Frames, Twisting Frames, Cap Spinning Frames.

SUPPLIES—Rings, Spindles, Rolls, Flyers, Hank Clocks, and Roll Spreaders, McGrath Clutches, Bunch Builders.

CHARLOTTE, N. C. ATLANTA, GA.

CAROLINA'S HARDWARE HEADQUARTERS

Everybody almost every day has a need in business or pleasure for something in the hardware line.

Our business is built on the basis of serving the need of the people, and to that end we have assembled and developed a complete department hardware store. Every hour in the day finds a striving to offer "The Cream of the Market." Good merchandise and at reasonable prices. Here you find a complete department of

Tools, Builders' Supplies, Sport Goods, Radio, Farm Tools and Implements, Paints, China, House Furnishings, Silverware.

COME TO US AND MAKE SHOPPING A PLEASURE

Sullivan-Markley Hardware Company

GREENVILLE, S. C.

JOHN C. CALHOUN HOTEL

A MODERN HOTEL

Excellent Dining Room and Coffee Shoppe Service

A CORDIAL WELCOME EXTENDED CLEMSON MEN

SULLIVAN HARDWARE COMPANY

ANDERSON, BELTON, GREENVILLE, GREER

GENERAL HARDWARE HOUSEWARES

ATHLETIC EQUIPMENT

TEXTILE SUPPLIES

Clemson Tigers Welcome

COMPLIMENTS OF

NATIONAL RING TRAVELER COMPANY

PROVIDENCE, R. I. CHARLOTTE, N. C.

Poinsett Hotel

"Carolina's Best"

GREENVILLE, S. C.

DIAMONDS WATCHES JEWELRY

Sam Orr Tribble Company

140 North Main Street

ANDERSON, S. C.

SILVERWARE NOVELTIES ART GOODS

Poe Hardware & Supply Co.

GREENVILLE, S. C.

ATHLETIC GOODS

A. G. SPALDING & BROS. RAWLINGS

SPRATT BROS.

Furniture

GREENWOOD, S. C.

McDOUGAL-BLECKLEY CO.

FUNERAL DIRECTORS

ANDERSON, S. C.

ACKNOWLEDGMENT

We wish to acknowledge our indebtedness to Messrs. Walter Sanders and L. W. Hutchins, of The Observer Printing House, Inc., and Mr. C. B. Dryden, of The Wrigley Engraving Co., whose assistance has facilitated the production of this book.

THE TAPS STAFF.

The cover for this annual was created by The DAVID J. MOLLOY CO.
2857 N. Western Avenue
Chicago, Illinois

Every Molloy Made Cover bears this trade mark on the back lid.

ESTABLISHED 1888

White Studio

PHOTOGRAPHERS

EQUIPPED WITH MANY YEARS EXPERIENCE FOR MAKING PHOTOGRAPHS OF ALL SORTS DESIRABLE FOR ILLUSTRATING COLLEGE ANNUALS. BEST OBTAINABLE ARTISTS, WORKMANSHIP, AND THE CAPACITY FOR PROMPT AND UNEQUALLED SERVICE

220 WEST 42nd STREET,
NEW YORK.

AIDE de STAFF

DESIGNERS
ARTISTS
ENGRAVERS

EACH DEPARTMENT TOPPED
BY A SPECIALIST

FACULTY MEMBERS, STAFF
OFFICERS AND STUDENTS ARE
INVITED TO VISIT OUR *STUDIO*
& PLANT

WRIGLEY

COLLEGE ANNUAL ENGRAVERS
A T L A N T A

ESTABLISHED BEFORE THE SPANISH AMERICAN WAR

ANOTHER ONE OF THE MANY COLLEGE AND HIGH SCHOOL ANNUALS PRINTED IN OUR SHOP

ANNUAL PRINTERS FOR TWENTY-NINE YEARS

HAVE YOU *ever considered the quality of your Annual from the standpoint of careful type composition and efficient proofreading? The reputation of The Observer Printing House, Inc., as Annual Printers, has been established through accuracy and attention to the little details for twenty-nine years.*

OBSERVER PRINTING HOUSE

INCORPORATED

29 South Church Street CHARLOTTE, N. C.

AUTOGRAPHS

"Rat Nat" Wilson
"Rat" Widemann.
"Rat" Cankinight
"Rat" Calvert.
"Rat" Bill Tarant
H. B. Hanlin
Maurice Jones.
"Rat" Jones
Fred Kirchner
"Rat Aviation" Shields
W. J. Mattison
J. Mo. Hamilton
"Rat" Hoops
"Rat" Bates
"Rat" Carter
"Rat" Chapman.
"Rat" E. W. Coughman
"Rat Bill" Wilburn
"Rat" Hendricks
"Rat" Watt

AUTOGRAPHS

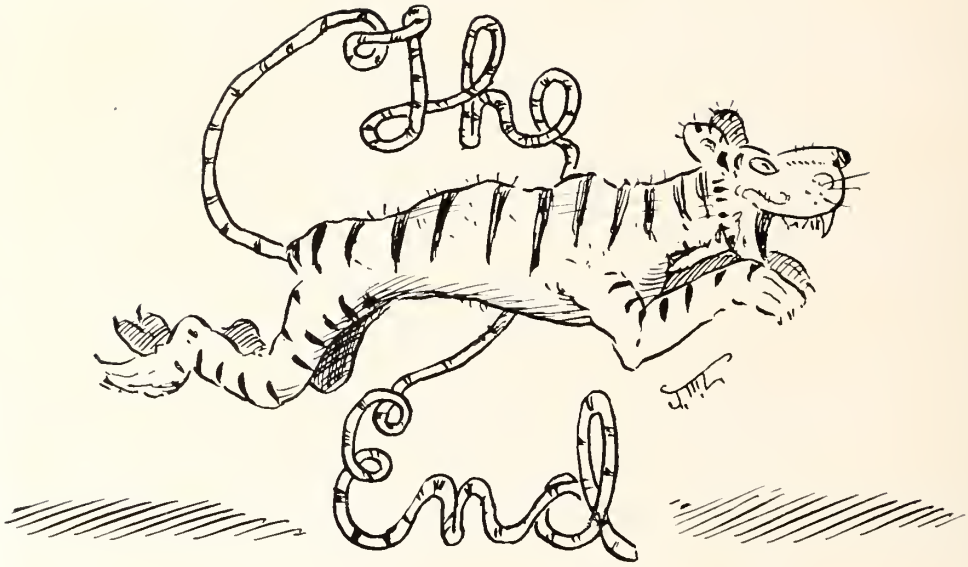
The
End